



2026

MEMBERSHIP DIRECTORY & NEWCOMER GUIDE
#EATSHOPPLAYPEARL



David E. Stovall

ALDERMAN-AT-LARGE
City of Pearl

STOVALL LAW FIRM, PLLC

3627 Highway 80 East, Suite E
Pearl, Mississippi 39208
601.707.8700

David@StovallLawFirm.com

Estate Planning, Personal Injury, Wrongful Death and Insurance Litigation

Paid for by the David Stovall Campaign and Stovall Law Firm, PLLC



KATHY DEER, Executive Director
BRENDA MYERS, Finance Director
CARRIE FRIERDICH, Membership Director

From the DIRECTORS

The Pearl Chamber of Commerce is very proud of the city of Pearl and we take every opportunity we get to promote our wonderful city. Our hometown atmosphere is centered on family, church, school, and sports. We proudly fly our flags and respect our veterans as well as all those serving in the greatest military in the world. Our devoted volunteers and civic groups are among the hardest working and most loyal people in the South—always striving to make a difference in the lives of others.

The business climate in the city of Pearl is booming with all of the smaller locally-owned businesses serving as the backbone of our vibrant community. Pearl is also blessed to have a wonderful collection of large national chains and many well-known locally-owned retailers.

The Chamber is a wealth of information on all of the many events, activities, and business-related issues in the city. We invite you to stop by and let us tell you all of the many reasons that the city of Pearl is a great place to shop, own a business, live, and play!

Sincerely,

KATHY DEER Executive Director



As membership director at the Pearl Chamber, I have the privilege of interacting with existing and future Chamber members. We have so much to offer our members and I enjoy helping them with whatever needs that they may have. From guiding them through the process of opening a new business to helping a well-established business advertise an important upcoming event, we look forward to hearing from you and telling you all of the ways that the Pearl Chamber can help your business to succeed!

Sincerely,

CARRIE FRIERDICH Membership Director





From the PRESIDENT

Welcome to Pearl – A City of Growth and Opportunity!

It is an honor to serve as president of the Pearl Chamber of Commerce, and I am excited to welcome you to our vibrant and ever-growing community. Pearl continues to distinguish itself as a place where opportunity thrives, families flourish, and businesses feel right at home.

With more than 26,000 residents and a business community that now exceeds 1,000 establishments, Pearl is a shining example of what happens when strong vision, committed leadership, and community pride come together. Positioned at the “Crossroads of the South” and neighboring our state capital, our city blends small-town hospitality with the advantages of a flourishing commercial hub.

Public safety and quality of life remain at the heart of who we are. The Pearl Police Department and Pearl Fire Department are among the finest in the state, earning a long-standing reputation for professionalism and outstanding service. Their dedication helps ensure that Pearl remains a safe, welcoming place for families, visitors, and business owners alike.

Education is one of our community’s greatest strengths. The Pearl Public School District — along with Park Place Christian Academy and Hinds Community College’s Rankin campus — continues to set a high standard inside and outside the classroom. Whether in academics, the arts, or athletics, our students consistently demonstrate excellence and embody the spirit of “The Pirate Way.”

Pearl also offers something for everyone to enjoy. Local boutiques, family-owned restaurants, and major retail destinations such as Bass Pro Shops, Sam’s Club, Miskelly Furniture, and The Outlets of Mississippi, draw shoppers from across the region. Our proximity to the Jackson-Medgar Wiley Evers International Airport provides convenience for travelers, while our hotels offer warm hospitality to guests from near and far.

Recreation and entertainment thrive here as well. With three beautiful city parks, two premier 18-hole golf courses, and an active senior center full of programs and activities, there are endless ways to enjoy life in Pearl. Sports fans can join the excitement at Trustmark Park, home to professional baseball and a beloved gathering place for families throughout Central Mississippi.

As we look ahead, the Pearl Chamber of Commerce remains committed to supporting our businesses, encouraging new investment, and strengthening the connections that make Pearl such a remarkable place to live, work, and visit. Whether you are a long-time resident, a new business owner, or a guest discovering our city for the first time, we invite you to experience all that Pearl has to offer.

For more information about our Chamber and our community, please visit PearlMS.org or stop by our office. Our doors are always open, and we look forward to working with you.

Sincerely,

Troy Jones, Pearl Chamber President



Board of DIRECTORS

EXECUTIVE COMMITTEE

President, Troy Jones Constellation Software
President Elect, Jason Quin State Farm Insurance
1st Vice-President, David Stovall Stovall Law Firm
2nd Vice President, Kris Williams Renasant Bank
Treasurer, Debby Jones Retired
Past President, Gene Newman MS Representative

Scott Copeland Revell Ace Hardware
Cedric Graham Pearl Public School District
Derek Harris SignMark, Inc.
Derek Havard Havard Real Estate Group
David Kerr Mississippi Mud Monsters
Richie Lott Advanced Steam Extraction
John McHenry Alfa Insurance Agency
Michaela Roberson Boudreaux’s
Josh Smith Sam’s Club
Katrina Williams Holiday Inn
Kirby Ware Rogers-Dabbs Chevrolet
Jake Windham Mayor, City of Pearl





MAYOR & Aldermen

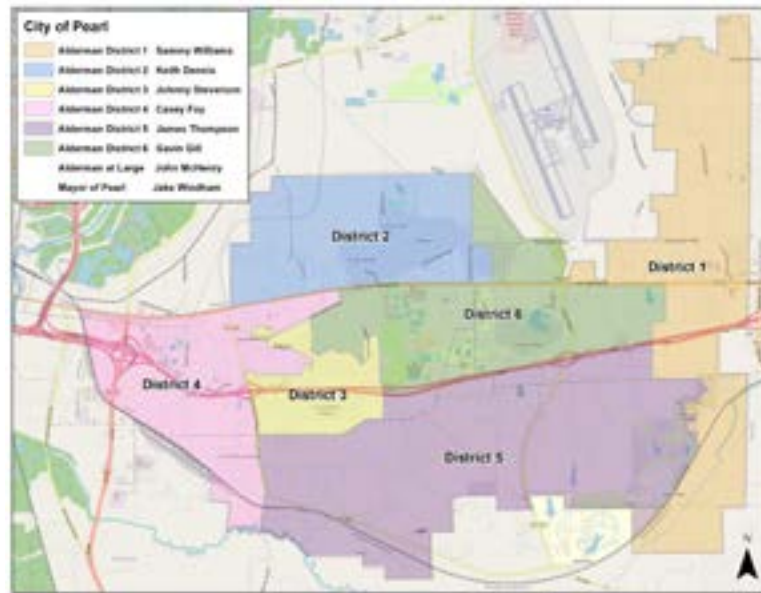

Front L-R

Keith Dennis District 2
kdennis@cityofpearl.com

Sammy Williams District 1
swilliams@cityofpearl.com

Mayor Jake Windham
jwindham@cityofpearl.com

Gary Broadwater District 3
gbroadwater@cityofpearl.com

Back L-R

Kyle Foster District 6
kfoster@cityofpearl.com

David Stovall Alderman at Large
dstovall@cityofpearl.com

Dwight Knight District 5
dknight@cityofpearl.com

Casey Foy District 4
cfoy@cityofpearl.com



From the MAYOR

As mayor and a lifelong resident of Pearl, I'd like to personally welcome you and thank you for choosing our city. You're now part of a diverse, 28,000-member family in the largest city in Rankin County. These are exciting times in Pearl, as our community continues to grow both residentially and commercially.

You'll quickly see why Pearl is a great place to live, work, and play. We offer a wide variety of housing options, with new homes going up all across the city. Pearl is a hard-working, business-friendly community with opportunities in retail, dining, hospitality, manufacturing, and education. We're also proud to be home to Hinds Community College and important state offices such as MEMA, the state fire academy, MDEQ, and the state crime lab.

Our community takes great pride in our "A"-rated school district. We are Pirates, and we're champions in the classroom as well as in extracurricular activities.

Keeping Pearl safe and well-served is a top priority. Our dedicated teams work every day to provide first-class service — from police and fire to public works, parks and recreation, senior services, and community development—all focused on making Pearl a great place to call home.

As Pearl continues to grow, we're excited about what the future holds. We're proud of the first season of the Mississippi Mud Monsters and their leadership team, and we're moving forward with important, generational infrastructure projects that will support a strong future for our city.

Sincerely,

MAYOR JAKE WINDHAM
City of Pearl



**HAVARD
REAL ESTATE
GROUP**

210 Park Place Cove
Pearl, MS 39208

601.340.9656
hgroupms.com



**You think
you know
HINDS?**

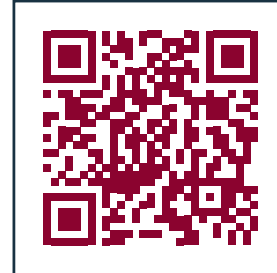

**HINDS IS
MORE THAN
YOU KNOW!**
SCAN HERE TO
LEARN MORE.

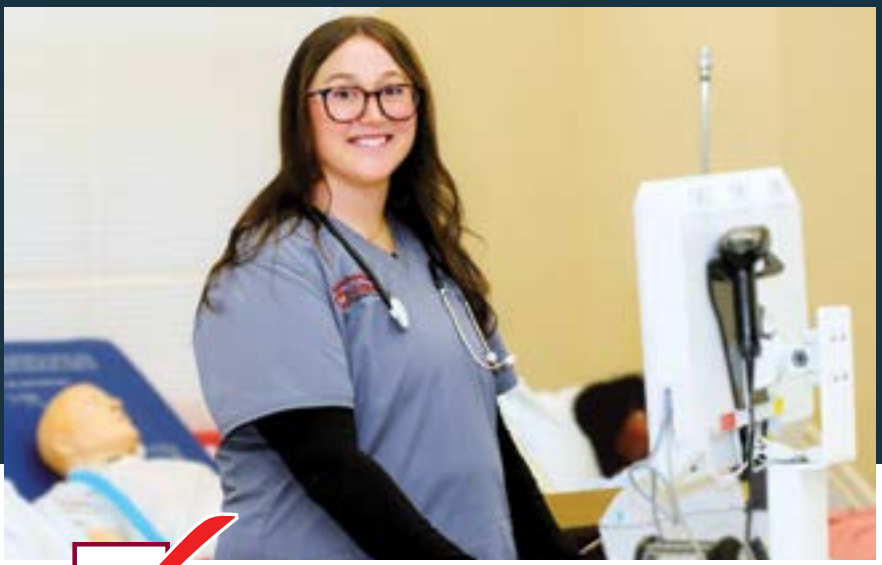

HEALTH SCIENCES

AT
HINDS
COMMUNITY COLLEGE

1-800-HINDSCC | hindsc.edu

In compliance with Title VI of the Civil Rights Act of 1964, Title IX, Education Amendments of 1972 of the Higher Education Act, Section 504 of the Rehabilitation Act of 1973, the Americans with Disabilities Act of 1990 and other applicable Federal and State Acts, Hinds Community College offers equal education and employment opportunities and does not discriminate on the basis of race, color, national origin, religion, sex, age, disability or veteran status in its educational programs and activities. We recognize our responsibility to provide an open and welcoming environment that fosters a culture of diversity, equity, and inclusion for employees and students to collaboratively learn, work and serve our communities. The following have been designated to handle inquiries regarding these policies: EOC Compliance: Office of Human Resources, P.O. Box 1100, Raymond, MS 39154; Phone: 601-857-3396 or Email: EEOC@hindsc.edu Title IX: Office of Student Services, Title IX Coordinator, P.O. Box 1100, Raymond, MS 39154; Phone: 601-857-3585 or Email: TitleIX@hindsc.edu.

**MAIN
STREET
PEARL**



Main Street Pearl creates a place of belonging through strategic partnerships and investment. Collaborations with the MS Mud Monsters, Pearl Public School District, local businesses, churches, and civic organizations expand our ability to activate Midtown Pearl.

By leveraging public funding, Main Street Pearl delivers family-focused programming that attracts regional visitors and strengthens downtown as the heart of Pearl's identity.

EVENT SPOTLIGHT

Signature Events Build Community in Midtown



Main Street Pearl brings people together through strategic events that draw families from across the tri-county area to Midtown.



Trick or Treat Street welcomes 3,000-4,000 children each year as one of the largest Halloween events, with more than 70 booths giving back to the community.

A multi-week summer concert series brings regional artists downtown, creating consistent opportunities for families to gather and experience Midtown.



These signature events, along with the Christmas Parade and the Back to School Water Splash, build lasting connections and keep downtown at the center of Pearl's community life.



Brister
ORTHODONTICS

G. Dodd Brister Jr., DDS

Monday - Thursday 8am - 4:30pm
Friday 8am - 11:30am

601-824-5878

3007 Greenfield Road / Pearl, MS
www.bristerorthodontics.com

GREAT SOUTHERN EVENTS

Red Carpet Best Party Rental Winner 2024, 2025 & 2026!

TENTS * TABLES * CHAIRS
LIGHTING * FLOORING
DRAPES * LINENS * SOUND
AND MORE

Transform your event into an unforgettable experience with our top tier rental services.



Why Choose Great Southern Events?

- Extensive Tent Selection
- Affordable Pricing
- Exceptional Service
- Quality Service

+601-939-9599
www.greatsouthernms.com
facebook.com/greatsouthernms
Instagram.com/greatsouthernms

FOR ALL YOUR CATERING NEEDS, INCLUDING BREAKFAST!



601.933.1918

200 RIVERWIND DRIVE / PEARL, MS / MCALISTERSDELI.COM



MICHAEL GUEST

U.S. CONGRESS

Paid for by Friends of Michael Guest

SUPPORT LOCAL

WHAT DOES THAT MEAN?

It means supporting the small businesses within your community. More importantly, it means supporting the ones that truly care.

Mississippi is home to phenomenal businesses across the entire state - people who genuinely want the best for you.

We believe in a future in which we all win together!

At Lucid Ink, we believe that by working with local organizations and helping them promote themselves, we can play a small but meaningful role in the positive growth of our state.

We must hold ourselves accountable... We must lead by example.

At Lucid Ink, we work towards just that.



INK PRINTING



Government OFFICIALS

Senator Dean Kirby is a graduate of Pearl High School and Mississippi College. Senator Kirby has served in the Mississippi Legislature since 1992 and currently serves as Mississippi State Senate President Pro Tempore. He is a member of the Homebuilders Association, NCSL, ALEC, NCOIL, and NFIB. He is on the board of directors of Southern Pine Electric Power Association and is a member of the Pearl and Rankin County Chambers of Commerce. Senator Kirby served on the Pearl Chamber Board of Directors for many years and was presented with the 2023 Pillar of the Community Award at the Pearl Chamber Annual Banquet. He is also a 32nd Degree Scottish Rite Mason and of the Baptist Faith. Senator Kirby was born November 21, 1946, in Lake City, Arkansas. He was married to the former Jean Latham Kirby and has six grandchildren, Kirby, Madeline, Max, Fisher, Ford, and Clowie.



Representative Gene Newman is a Pearl High School alumnus, a graduate of Copiah-Lincoln Junior College, the University of Southern Mississippi, and the University of Cincinnati. He is an active member of the Pearl Chamber of Commerce and serves on the executive committee of the board of directors. Gene is a member of the Kiwanis Club of Pearl, a deacon at First Baptist Church in Jackson and is the owner of Mississippi Bonding Company. He is married to Betty Miles Newman and they have a daughter, Ann, and a son, Russell.



We ♥ our AMBASSADORS

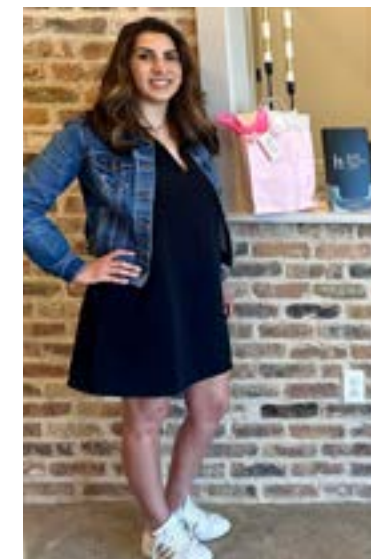



Pearl Public Library
 2416 Old Brandon Road
 Pearl, MS
 601-932-2562
 www.cmrls.lib.ms.us



B & T CONSTRUCTION INC.
UNDERGROUND UTILITY CONTRACTOR
 Directional Boring • Cable • Electric • Gas • Water
 111 McKay Circle / Pearl, MS / 601.665.4747
 Brian Berch, Owner / 601.624.7871/ brian@bandtconst.com



ASE
 Inspection • Cleaning • Restoration
Advanced Steam Extraction
 3165 Virginia Street / Pearl, MS / 601-664-2001
 Voted #1 Peoples Choice Award for Best Floor Cleaning Company in Mississippi by the Clarion-Ledger

BANKFIRST
 (601) 992-8510 | bankfirstfs.com
 Member FDIC | EQUAL HOUSING LENDER | NMLS #1114419



Arby's
 237 South Pearson Road
 601-932-2594 • arbys.com/menu

Created 56 years ago...still serving you with the best customer service.
GLEASON TIRE & SERVICE CENTER

 321 Cross Park Drive • Pearl, MS
 601-939-3336 • Luke.Gleason71@gmail.com



OUTLETS OF
MISSISSIPPI
 OutletsofMS.com

**MISSISSIPPI'S LARGEST
 OUTLET CENTER**

MORE SAVINGS. MORE FABULOUS.

- Coach • American Eagle Outfitters • Gap Factory • Nike Factory Store • Michael Kors Outlet
 Levi's • Ulta • Cole Haan • Polo Ralph Lauren • Marshalls • Puma
 Southern Marsh • Under Armour • Skechers • And more...

Over 60 Stores | Pearl, MS | I-20 & I-55

Important CONTACTS



City Hall
2420 Old Brandon Road
Pearl, MS 39208
601-932-2262
www.cityofpearl.com

Mayor of Pearl
Jake Windham
601-932-3500

Executive Assistant
Amber Patrick
601-932-3500

City Clerk
Kelly Scouten
601-932-2262

Community Development
Brad Robertson, Director
Building Permits
601-932-3526

Building Inspector
601-932-3528

Privilege License
601-932-3526

Communications & Public Information Director
City of Pearl
601-863-3237

Municipal Court
2651 Old Brandon Road
Pearl, MS 39208
601-932-3581

Parks & Recreation
Scooter Myers, Director
Holly Haralson, Asst. Director
320 Center City Drive
Pearl, MS 39208
601-932-3541

Municipal Golf Course
1001 Center City Drive
Pearl, MS 39208
601-932-3534

Municipal Broadcasting
2422 Old Brandon Road
Pearl, MS 39208
601-863-3232 Broadcasting
601-863-3200 Radio Station

Fire Department
Chief Todd Burkes

Central Fire Station
STATION 1
3470 Highway 80 East
Pearl, MS 39208
601-932-3550

STATION 2
201 S. Pearson Road
Pearl, MS 39208
601-932-3552

STATION 3
718 Old Whitfield Road
Pearl, MS 39208
601-932-3553

STATION 4
5100 Highway 80 East
Pearl, MS 39208
601-932-3554

STATION 5
5 Community College Blvd.
Pearl, MS 39208
601-932-3555

Police Department
2561 Old Brandon Road
Pearl, MS 39208
601-939-7000

Accident Reports & Complaints
601-932-3579

Animal Control
601-939-7000

Public Works
Shane Burrell, Director
2418 Old Brandon Road
Pearl, MS 39208
601-932-3520

Street/Drainage
601-932-3519

Landfill/Compactor Station
601-932-9222

Water & Sewer
601-932-3520

Senior Services
Stacy Smith, Director
110 Valentour Road
Pearl, MS 39208
601-863-3229

Pearl Public Library
2416 Old Brandon Road
Pearl, MS 38208
601-932-2562

UTILITIES

Entergy
800-368-3749

Southern Pine Electric Power Association
601-824-7070

Atmos Energy Customer Service
888-286-6700

Spire (Gas)
315 Main Street
Hattiesburg, MS
251-450-4703

City Text Alerts
TEXT PEARL TO 91896

County CONTACTS



Administrator
211 East Government Street
Suite A
Brandon, MS 39042
601-825-1475

Animal Shelter
710 Marquette Road
Brandon, MS 39042
601-824-2024

Court
301 East Government Street
Brandon, MS 39042
601-825-1466

Circuit Clerk
MICHELLE ADCOCK
211 East Government Street
Suite A
Brandon, MS 39042
601-825-1466

Chancery Clerk
MARK SCARBOROUGH
211 East Government Street
Suite D
Brandon, MS 39042
601-825-1469

Community Development
RENEE LAWRENCE
117 N. Timber Street
Brandon, MS 39042
601-824-2570

Coroner
DAVID RUTH, CMEI
601-670-0933

District Attorney
JOHN BRAMLETT, JR.
601-825-1472

Election Commission
601-824-7114

Emergency Management Operations
601 Marquette Road
Brandon, MS 39042
601-825-1499

Health Department
601-420-4959

Multi-Purpose Pavilion /Storm Shelter
649 Marquette Road
Brandon, MS 39042
601-591-0944

Prosecutor
TREY SPILLMAN
601-824-2590

Road Department
211 East Government Street
Brandon, MS 39042
601-825-1475

Sheriff's Department
SHERIFF BRYAN BAILEY

211 N. Timber Street
Brandon, MS 39042
601-825-1480

SUPERVISORS

District One
SID SCARBROUGH

District Two
SCOTT BERRY

District Three
BRAD CALHOUN

District Four
STEVE GAINES

District Five
JAY BISHOP

Tax Assessor
STACI MCNINCH
211 East Government Street
Brandon, MS 39042
601-825-1470

Tax Collector
CAROLINE GILBERT
211 East Government Street
Brandon, MS 39042
601-825-1467

Veteran Affairs
117 N. Timber Street
Brandon, MS 39042
601-825-2217 ext. 652

Waste Management
211 East Government Street
Brandon, MS 39042
601-825-9213



**ROOTED IN
COMMUNITY.**
Growing with you.

From your first checking account to your first home loan, we're here for every chapter of life.

COMMUNITY BANK
MEMBER FDIC | COMMUNITYBANK.NET | f x @

BRAKES • TIMING BELTS • WATER PUMPS  CLUTCHES • CERTIFIED A/C & MORE!

RICHLAND WRECKER & AUTO REPAIR
We Go The Extra Mile • 24-Hour Service

Over 30 Years Experience in Auto Repair **24 HOUR** 601-502-3706 2651 Highway 468 Pearl, MS



**Large enough to serve you,
small enough to know you.**

Whether you want to protect your home and family or your business and employees, we provide the service you need.
ALARMS • ACCESS CONTROL • CAMERAS • SECURITY OFFICERS

2718A OLD BRANDON ROAD / PEARL, MS
601-939-5752 / 888-602-5864 / www.BuckleySecurity.net
License No. 15006537



*Happy
Semiquincentennial,
Y'all!*

Join us for a celebration that's as big and wonderful as the word "Semiquincentennial," itself. Mississippi's commemoration of our nation's 250th birthday promises a year filled with events, exhibits, programs, and more celebrating our state's contributions to America's story through culture, storytelling, the arts, and our shared history. Get plugged in at **America250.ms**.



AMERICA
250
MISSISSIPPI

Elvis Presley Homecoming Statue, Tupelo



Leading with Heart

CHRIS CHISM'S JOURNEY TO SUPERINTENDENT OF THE YEAR

Melanie McMillan

When Chris Chism looks back on the path that led him to become one of Mississippi's most recognized education leaders, he's the first to admit it wasn't a straight line. In fact, it began far from a superintendent's office, on a baseball field and in a college major he quickly realized wasn't the right fit.

"I was an environmental engineering major playing baseball at the University of Florida," he said. "I loved baseball, but by my senior year I realized engineering wasn't where my passion was. I transferred to Mississippi State, and that decision really changed everything."

His first job after college kept him close to the game he loved. He coached baseball and tutored math and science at East Mississippi Community College. After one year at EMCC, Chism spent seven years at New Hope High School as a teacher and assistant baseball coach, working with students and building the foundation for what would become a lifelong career in education. From there, he became head baseball coach at Hernando High School, and taught multiple subjects. He also created and taught an ACT/PSAT preparation course, an early sign of his passion for helping students find pathways to success.

At the time, becoming a school administrator wasn't part of the plan. "I never wanted to be an administrator," he said. "But I had people along the way who saw something in me that I didn't see in myself."

One of those people was mentor Lisa Steiner, an assistant principal who encouraged him to consider leadership and helped him recognize his potential beyond the classroom and ball field. That encouragement changed the course of his career, but, like many chapters in Chism's story, it began with an unexpected moment.

He recalls one tournament early in his coaching career when a sudden storm forced everyone to take cover under the stadium bleachers. Steiner happened to be among the group gathered there. As rain poured down, Chism struck up a conversation with her and several parents, a simple

exchange that would later open the door to a new opportunity at Hernando High School and a lasting mentorship.

"She saw leadership in me before I ever did," he said.

Her influence eventually led him to the Principal Corps program at the University of Mississippi, where he trained and interned at South Panola, gaining experience at both the elementary and secondary levels and learning the full scope of school leadership. From there, he stepped into an assistant principal role at New Albany High School before moving to Lafayette Middle School, where he continued to develop his leadership approach.

Another chance encounter would shape his path once again. While attending a conference, Chism ran into Ray Morgigno, then superintendent of Pearl Public School District. The two struck up a conversation, which led to an interview for the principal position at Pearl High School and ultimately brought Chism and his family to Pearl.

Chism went on to serve as principal of Pearl High School for seven years before being named superintendent. It was in Pearl that his leadership style fully took shape, rooted in relationships, high expectations, and a deep commitment to students, and where he helped lead significant academic growth and cultural momentum that continue to define the district today.

"A lot of things had to happen at just the right time for me to get where I am," he said. "When I look back, it's really about the relationships that were built along the way."

Those relationships remain at the heart of his leadership philosophy today. Whether serving as a teacher, coach, principal, or now superintendent of Pearl Public School District, he has focused on creating a culture where students and staff feel supported and valued.

His commitment to education is matched by his commitment to family. He and his wife, Ashley, the district's special education director, have built their lives around supporting students and educators. Their



daughter, Bailey, is a senior at Pearl High School, while their son, Cade, has completed welding certification and works as an electrician. Chism acknowledges that moving for career opportunities was not always easy on his family, but their support has been constant throughout his journey.

“They’ve been with me every step of the way,” he said. “You can’t do this job without a strong family behind you.”

Some of his most meaningful memories center on individual students. During the COVID-19 pandemic, when graduation ceremonies were held one family at a time, he recalls hearing a commotion outside. After leaving the ceremony with his family, one of the graduates insisted on coming back because he wanted to see Mr. Chism.

“He was adamant that he wasn’t leaving without hugging me and saying thank you,” Chism said.

“Moments like that stay with you forever. That’s what this work is really about.”

Another early encounter with a student who had lost a parent left a lasting impression and reinforced his commitment to being present and accessible to students. Those experiences continue to guide his leadership and his sense of purpose.

Under his leadership, the Pearl Public School District has achieved significant academic and community milestones. The district has earned “A” ratings, while graduation rates have climbed dramatically, including a rise from 78% to 97% overall and from 28% to more than 90% for special education students. Students have excelled not only academically but also in athletics, fine arts, and service, earning state



championships, national recognitions, and setting records for community service efforts that have benefited organizations across Mississippi.

While proud of those accomplishments, Chism’s work has also gained national attention in an unexpected area: artificial intelligence. He is widely recognized as an expert in the use of AI in education and beyond, delivering hundreds of presentations and helping organizations across the country understand how the technology can be used responsibly and effectively.

“AI is coming whether we like it or not,” he said. “Our job is to make sure our students and teachers know how to use it in a positive way.”

Chism has helped lead efforts to implement innovative, secure AI practices within the district

and has trained educators and leaders on how the technology can support learning and efficiency. His philosophy is rooted in a simple but powerful belief: when teachers are supported, students benefit.

“If I can help teachers get their work done faster and more efficiently, then they can go home and be with their families,” he said. “That matters.”

Despite national recognition for his work, including being named Mississippi’s Superintendent of the Year, Chism remains grounded in the community he serves. He credits the district’s success to its educators, students, families, and a supportive school board that encourages innovation and growth.

He also measures success in more personal



ways. After a conversation with a hospice nurse about what matters most at the end of life, he made a change. He began hanging notes from students, making them, and not his awards, the focal point in his office.

“At the end of the day, it’s the relationships that matter,” he said. “That’s always been the most important part of this job.”

For Chism, being recognized as Superintendent of the Year is an honor, but also a reflection of the people and community around him. And as he looks to the future of education in Pearl, his focus remains clear: strong relationships, innovative thinking, and a commitment to helping every student succeed.



Pearl Public School District

3375 Highway 80 East • Pearl, MS 39208 • 601.932.7921 • www.pearl.k12.ms

GRADES

Pre-Kindergarten through 12th grade

BOARD OF TRUSTEES

Sondra Odom, President
 Dr. Brad Hayes, Secretary
 Arthur Jernigan, Board Attorney
 Charlene Barnette
 Andy Eaton
 Kirby Ware

SUPERINTENDENT

Chris Chism

ASSISTANT SUPERINTENDENTS

Dr. Laurin Bailey
 Cedric Graham

2025-2026

PARENT OF THE YEAR

Randi Reid

2025-2026

TEACHER OF THE YEAR

Emily Brewer

2025-2026

ADMINISTRATOR OF THE YEAR

Dr. Michael Brewer

2025-2026

CLASSIFIED STAFF MEMBERS OF THE YEAR

Aly Weems and Manny Garcia

ENROLLMENT

4,138

GRADUATION RATE

96%

EMPLOYEES

563

60% of the certified employees hold advanced degrees

51 of the teachers and staff have earned National Board Certification

4 Milken National Educator Award recipients

3 Mississippi Superintendents of the Year

2 Mississippi Administrators of the Year

1 Mississippi Assistant Principal of the Year

1 Mississippi Third Congressional District Teacher of the Year

2 Mississippi Third Congressional District Parents of the Year

2 Mississippi Association of Coaches Athletic Directors of the Year

Numerous Coaches of the Year



Pearl Early Childhood Education Center

180 Mary Ann Drive • Pearl, MS 39208 • 601.933.2461

GRADES Four-Year-Old Pre-Kindergarten

ENROLLMENT 125

DIRECTOR Stacy Farrar

The four-year-old pre-kindergarten program was established in August of 2015 through the district's federal funding.



Pearl Lower Elementary

160 Mary Ann Drive • Pearl, MS 39208 • 601.932.7976

GRADES Kindergarten and First Grade

ENROLLMENT 662

PRINCIPAL Dr. Tamekia Stewart

ASSISTANT PRINCIPALS Michele Cole, Jason Ellis

2025-2026 PARENT OF THE YEAR Ashley Stephens

2025-2026 TEACHER OF THE YEAR Tomeka Byest



@pearlpiratesofficial

@PearlPSD @pearlsd

Schools



Pearl Northside Elementary

3600 Harle Street • Pearl, MS 39208 • 601.932.7971

GRADES Second and Third Grades

ENROLLMENT 656

PRINCIPAL Dr. Nikki Graham

ASSISTANT PRINCIPALS Melissa Lewis, Dr. Sheila McKay

2025-2026 PARENT OF THE YEAR Staci Odom

2025-2026 TEACHER OF THE YEAR Heather Wilson



Pearl Upper Elementary

400 Treasure Cove • Pearl, MS 39208 • 601.932.7981

GRADES Fourth and Fifth Grades

ENROLLMENT 589

PRINCIPAL Kim Scutch

ASSISTANT PRINCIPALS Ginny Copley, Austin Wilbanks

2025-2026 PARENT OF THE YEAR Sheleana Taylor

2025-2026 TEACHER OF THE YEAR Emily Brewer



Pearl Junior High School

200 Mary Ann Drive • Pearl, MS 39208 • 601.932.7952

GRADES Sixth, Seventh, and Eighth Grades

ENROLLMENT 907

PRINCIPAL Dr. Dennis Philebar

ASSISTANT PRINCIPALS

Ashley Hinton, Tim Jackson, Chris Lee

2025-2026 PARENT OF THE YEAR Sarah Donald

2025-2026 TEACHER OF THE YEAR Amy Watts

EXTRACURRICULAR PROGRAMS/

ACADEMIC ORGANIZATIONS

- Academics: Student Council, National Junior Beta Club, Technology Student Association, Robotics Club, Yearbook, Quest, Broadcasting
- Athletics (7th-8th): Archery, Baseball, Basketball, Bowling, Cheerleading, Cross Country, Dance, Football, Softball, Soccer, Swimming, Tennis, Track & Field, Volleyball, Golf
- Fine Arts: Band, Choir, Creative Projects, Art, Theatre/Junior International Thespian Society, Visual Arts I & II



Pearl High School

500 Pirate Cove • Pearl, MS 39208 • 601.932.7931

GRADES Ninth through Twelfth Grades

ENROLLMENT 1,199

PRINCIPAL Dr. Michael Brewer

ASSISTANT PRINCIPALS Ann Renee Bentley, John Craven,

Tamara Jackson, Angie Mangum, Joel McCarty

ATHLETIC DIRECTOR Richard Smithhart

ASSISTANT ATHLETIC DIRECTOR Ty Weems

2025-2026 PARENT OF THE YEAR Randi Reid

2025-2026 TEACHER OF THE YEAR Shelby Clark

EDUCATIONAL & EXTRACURRICULAR PROGRAMS

- Academics: Student Council, National Beta Club, National Honor Society, Super Scholars, Broadcasting Club, Foreign Language Club, National Junior Historical Society, The Pirate Yearbook Staff, Naval JROTC, MS Scholars and Tech Masters Programs
- Athletics (9th-12th): Archery, Baseball, Basketball, Bowling, Cheerleading, Cross Country, eSports, Dance, Football, Powerlifting, Softball, Soccer, Swimming, Tennis, Track & Field, Volleyball
- Fine Arts: Marching Band, Winter Guard, Choir, International Thespian Society, National Art Honor Society, Indoor Percussion, Concert Band, Chamber Singers, Men's Quartet, Women's Encore
- Civic/Community: FCCLA, Fellowship of Christian Athletes, Key Club, American Sign Language Club, Mayor's Youth Council, Principal Leadership Group, Chick-fil-A Leadership Group, & RPG Club



Schools



Park Place Christian Academy

201 Park Place Drive • Pearl, MS 39208 • www.goppca.com
601-939-6229 • info@goppca.com

GRADES Pre-Kindergarten through 12th grade

ENROLLMENT 600

HEAD OF SCHOOL Jason Cook

HIGH SCHOOL PRINCIPAL Stacey Sykes

MIDDLE SCHOOL PRINCIPAL Larami Brunson

ELEMENTARY SCHOOL PRINCIPAL Doc Harbison

DIRECTOR OF ADMISSIONS Lori Clendinning

CRUSADER CARE DIRECTOR Celeste Neeley

2025-2026 PARENT OF THE YEAR Jeremy & Karen Loden

2025-2026 TEACHER OF THE YEAR Jeff Amos

Park Place Christian Academy provides a distinctly Christian and academically rigorous education for students in K3- 12th grades. Founded in 2000 as a ministry of Park Place Baptist Church, PPCA offers a culture that welcomes and encourages each child to discover and enjoy God's plan for them through academics, arts, athletics, and other programs. For more information and/or to schedule a campus tour, contact Lori Clendinning, PPCA director of admissions.



Advice You Can Trust **REVELL** Since 1950
ACE Hardware

REAL PEOPLE. REAL KNOW-HOW. REAL VALUE.

PEARL 2509 Hwy 80 East Pearl, MS 39208 (601) 939-2861	CLINTON 730 Clinton Parkway Clinton, MS 39056 (601) 924-4510	BYRAM 5726 Terry Road Byram, MS 39272 (601) 371-8429
RESERVOIR 1919 Spillway Road Brandon, MS 39047 (601) 724-8999	NORTH - JACKSON 5060 B I-55 North Jackson, MS 39211 (601) 812-1400	MADISON 952 US-51 Madison, MS 39110 (601) 856-5555
RICHLAND/FLORENCE 1899 Hwy 49 South Florence, MS 39073 (601) 932-2690	BRANDON 204 East Government St. Brandon, MS 39042 (601) 724-4700	

Visit a Revell Ace Hardware Near You!

RANKIN FIRST More to do. More to love. More to call home. Rankin County has it all.

560+ RESTAURANTS | **58** PARKS | **639** CHURCHES | **14** GOLF COURSES
In Jackson Metro Area

RankinFirst.com 601.825.5335

WORKOUT ANYTIME 24/7

- 24-hour access to over 180 locations
- The finest strength training equipment
- Rows of the best cardio equipment
- High-end facility at a value price
- Group Classes
- Personal training
- Hydromassage & Human Touch Massage chairs
- Tanning
- Sauna and Red Light Therapy
- Polar Wave Cold Plunge
- ...And much more!

SCAN FOR YOUR FREE TRIAL!

CALL TODAY!
PEARL
5709 US-80 • Pearl, MS 39208
(Same Shopping Center as Big Lots)
769-233-7752
workoutanytime.com/pearl

LIMITED TIME OFFER
\$1
ENROLLMENT
First 100 New Members Only!

Public LIBRARY

The Pearl Public Library, a branch of the Central Mississippi Regional Library System, is located in downtown Pearl right next to City Hall. Enter the main lobby and be greeted by brand new fiction, nonfiction, and audio visuals monthly.

Easy chairs, donated by the Pearl Friends of the Library, and wooden columns line the center of the library for a spacious and comfortable environment. Intriguing art hangs throughout the library, and if you visit the building in March, beautiful artwork by Pearl's finest students will be featured throughout.

"The Pearl Library has been a place of community for as long as I can remember," says Pearl Mayor Jake Windham. "In addition to a great resource for reading and research, it's a place where my children enjoy Story Time. Teenagers meet after school, and elderly people attend events. It's a great place to make new friends and come together as a community, which is a win-win for every community."

Our state-of-the-art computer lab is available for all of your business needs. We provide black and white and color printing, wireless printing, and scanning and faxing services. We also have a large meeting room, a conference room, and three study rooms that are available for the public to reserve.

The children's department is engaging with new books and displays each month with take-home crafts that are free to enjoy. Several story time events are



2416 OLD BRANDON ROAD
PEARL, MS 39208
601-932-2562
PEARL@CMRLS.LIB.MS.US
WWW.CMRLS.LIB.MS.US

MONDAY - THURSDAY 9AM - 8PM
FRIDAY 9AM TO 5PM
SATURDAY 9AM TO 4PM
CLOSED SUNDAY

offered throughout the week. On Wednesdays, Preschool Story Time is offered at 10am and Pearl Peanuts Story Time is after school at 4pm. On Thursdays, Lapsit Story Time is offered at 10:30am, and Toddler Time is every second Saturday of the month at 10am. Teen nights are held on the first Tuesday of the month at 6pm, and the Summer Reading Program is throughout the month of June every year.

For adults, we offer Miniature Crafts and Crochet that meets every last Monday of the month and Simply Crafts every last Tuesday, both at 6pm. Two book clubs are available, such as our Novel-Tea Book Club which meets every third Wednesday at 6:30pm and the following Thursday at 10am and our Must-Read Book Club that meets on the second Monday of the month at 6pm. Drawing classes are also offered every Wednesday at 3:30pm. Call the library or sign up for our newsletter for more information about programming.

"The Pearl Public Library shares the service spotlight with all the 20 libraries in Rankin, Scott, Simpson, and Smith Counties," says Mara Polk, CMRLS director.

"The Central Mississippi Regional Library System offers so many wonderful resources besides print materials, such as free music downloads, foreign language software, resume building tools, and eBooks. Not to mention, each library offers unique programming for all ages and for all types of people to enjoy!"



Clubs

Spring Lake GARDEN CLUB

Beautification to the city of Pearl is the main focus of the Spring Lake Garden Club of Pearl. The club maintains several gardens in the city: the Children's Learning Garden, Blue Star Memorial Garden, Plant-It-Pink Garden and more. Working with the senior adults at the Pearl Senior Center and students in the Pearl school district provides the club opportunities to share gardening information. The Bright Park Arboretum is an ongoing project to the club, which provides visitors an abundance source of information about trees. The Spring Lake Garden Club is federated with the Garden Clubs of Mississippi, Inc. and National Garden Clubs, Inc.

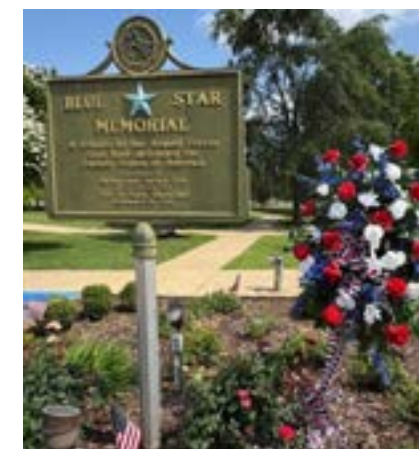

Clubs

The Kiwanis Club of Pearl, chartered in 1996 after years with the Rankin County Kiwanis Club, is a service organization whose primary mission is to enhance the lives of children and youth in our community. The Kiwanis Club hosts two major fundraisers each year, which enables them to support their mission through the generous donations and sponsorships from community members and businesses.

The Annual Pancake Supper is a popular social event held at Pearl High School in November, and attendees can purchase tickets in advance from Kiwanis members or buy them at the door. Guests enjoy a delightful evening of food and fellowship in the Pearl High School Commons and participate in a raffle featuring an impressive array of items. The Pearl High School Key Club plays an important role in the success of the pancake supper as its 108 members actively contribute to various aspects of the event.

Sponsored by the Kiwanis Club, the Key Club instills leadership, servitude, and volunteerism in the student-led organization. Another notable fundraiser is the Annual Kiwanis Club Golf Tournament, a collaborative effort involving local businesses as well as city and county officials who come together for a fun-filled day of golf.



The effort put in to make these events a success pays off as it allows the Kiwanis Club to fund the many service projects that benefit the community. Each year, the Kiwanis Club provides scholarships for Pearl High School seniors and "adopts" Pearl Upper Elementary School. They provide assistance to local families in need during Christmas as well as a Christmas Day meal for law enforcement and firefighters. These are just a few of the many services the Kiwanis Club of Pearl provides for the community each year.

The Kiwanis Club of Pearl meets for lunch every Tuesday at noon at Moss Creek Fish House on Riverwind Drive in Pearl. Prospective members are encouraged to attend and discover why the Kiwanis Club of Pearl stands as the city's leading service organization.

For more information, visit the Pearl Kiwanis Club Facebook page.



KIWANIS CLUB of PEARL
Annual
PANCAKE SUPPER
 Thursday
 November 20, 2025
 5:00-7:00 PM
 PEARL HIGH SCHOOL COMMONS
 Enjoy all the pancakes you can eat along with a serving of sausage and/or bacon, & milk, coffee, soft drink or bottled water
TICKETS AVAILABLE AT THE DOOR FOR \$5.00



Pearl's Playbook

WHERE TO GO FOR FUN, FAMILY & ENTERTAINMENT

Pearl, Mississippi, continues to grow as one of the metro area's go-to destinations for entertainment, offering a mix of family-friendly attractions, sports excitement, live performances, and seasonal events that draw visitors from across the region. Whether you're planning a weekend outing, a date night, or a full day of family fun, Pearl has something for everyone, and even more on the way. From baseball and holiday lights at Trustmark Park to mini golf, theatre, and new attractions on the way, Pearl's entertainment scene continues to expand.

A Home Run for Family Fun: Mississippi Mud Monsters

Baseball fans and families across Central Mississippi are discovering that summer at Trustmark Park feels a little different these days. The Mississippi Mud Monsters have brought new life, new energy, and a little bit of swamp-built personality to Pearl's hometown ballpark.

This isn't just nine innings. It's 6:01 first pitches that nod to the 601. It's themed nights that mix real, competitive baseball with creative, outside-the-box fun. It's kids racing around the bases after the final out. It's on-field contests, fan cams, dance breaks, and moments that make the whole stadium feel involved, not just watching.

The Mud Monsters have also made the



ballpark more accessible and welcoming than ever. Free parking removes the first barrier before you even walk through the gate. The stadium is pet friendly every single night, so fans never have to leave their four-legged family members at home. Youth teams line the field for high-fives. Local groups get their moment in the spotlight. Fireworks light up the sky on special nights, and every game brings a chance to be part of something bigger than the scoreboard. With a winning inaugural season and a focus on fan-first experiences, the Mud Monsters have quickly become more than a team. They're a gathering place. A summer tradition in the making. A place where baseball still feels authentic, but never

boring. Whether you're bringing your family, your coworkers, your church group, or your dog, the Mud Monsters deliver a big-league atmosphere with a Mississippi heartbeat.

Season to Remember: Southern Lights at Trustmark Park

Pearl shines brightly during the holiday season, and this past Christmas, the Mississippi Mud Monsters helped make that glow a little stronger. Trustmark Park was transformed into a fully immersive holiday experience with Southern Lights, created and produced by the Mud Monsters organization.

The ballpark that hosts summer baseball became a winter canvas of color, music, and

memory. Massive light displays filled the outfield. Synchronized light shows danced across the stadium structure. Families walked the concourse with hot chocolate in hand. Children met Santa under the same lights that shine over left field in July.

Guests laced up skates and took the ice on a real outdoor ice-skating rink set up inside the ballpark. Families gathered around real campfires to make s'mores together. What is normally green grass and warning track dirt became a place for winter laughter, bundled-up date nights, and kids experiencing snow-season magic in the middle of Mississippi.

Southern Lights was not just a seasonal event. It was a new tradition built locally and designed to keep Trustmark Park alive year-round. The response from residents and visitors alike was immediate and enthusiastic, reinforcing Pearl's growing reputation as more than just a summer destination.

By bringing Southern Lights to life, the Mississippi Mud Monsters showed that their vision extends beyond baseball. They are building a year-round entertainment experience for Central Mississippi, where the ballpark is just as full of joy in December as it is on Opening Day. Trustmark Park does not sit quiet in the offseason, it shines.

Tee Time with a Twist: Mac & Bones Mini Golf

For a lighter, laugh-filled outing, Mac & Bones Mini Golf offers a playful experience for all ages. The creatively designed course



features whimsical obstacles, bright colors, and plenty of photo-worthy moments, making it a popular stop for families, birthday parties, and casual date nights.

Located in the heart of Pearl's entertainment corridor, Mac & Bones adds to the city's reputation as a place where visitors can easily spend an afternoon or evening enjoying multiple attractions. Friendly competition and fun memories are always part of the experience.

Lights, Camera, Action: Cinemark Theater

For movie lovers, the Cinemark Theater delivers a modern movie-going experience with luxury seating, the latest blockbuster releases, and convenient access to dining and shopping. The theater continues to be a cornerstone of entertainment in Pearl, offering everything from family-friendly showings and premieres. Its location makes it easy to pair dinner, shopping, and a movie into one seamless outing, a combination that keeps visitors returning to Pearl for a complete entertainment experience.

Live on Stage: Pearl Community Theatre

For those who enjoy live performances and local talent, Pearl Community Theatre offers an engaging lineup of productions throughout the year. From beloved musicals and classic plays to youth performances and special events, the theatre provides a creative outlet for performers and a cultural destination for audiences.

The theatre's welcoming atmosphere and strong community support have made it a treasured part of the Pearl arts scene, drawing theatergoers from across the metro area to experience live entertainment close to home.

Let It Fly: ChunkiT Axe Games & BreakiT Smash Rooms

Looking for something active and a little different? At the Outlets of Mississippi, ChunkiT Axe Games and its next-door neighbor, BreakiT Smash Rooms, team up to deliver one of Pearl's most unique entertainment pairings, perfect for groups, date nights, or a full evening out.

At ChunkiT, guests can test their aim with real axes and end-grain target boards while



also enjoying a variety of interactive digital games that add a modern twist to the experience. It's a high-energy environment built around friendly competition, whether you're a first-timer or feeling a little competitive.

Just steps away, BreakiT Smash Rooms offers a completely different but equally memorable way to let loose. This one-of-a-kind experience invites visitors to safely "break away from stress" by smashing bottles, electronics, and other breakable items in a controlled environment. In addition to smash rooms, guests can explore paint splatter rooms, arcade games, and other interactive activities, making it easy to turn a quick visit into a full outing.

Together, the two attractions create a dynamic entertainment hub where visitors can throw axes, smash stress, and make a little noise along the way. Whether you're planning a team outing, birthday celebration, or just a fun night with friends, this side-by-side experience at the Outlets offers something you won't find just anywhere.

Something New on the Horizon: Spinners Coming to Pearl

Pearl's entertainment landscape continues to grow with an exciting addition on the way. The former Launch trampoline park is currently undergoing a complete transformation into a new Spinners location, bringing a fully reimagined indoor entertainment venue to the city.

Rather than a simple renovation, the building is being completely gutted and rebuilt, creating an entirely new experience from the ground up. The updated facility will feature all-new trampolines and padding, a variety of virtual and digital games, upgraded concessions, birthday party rooms, and modernized restrooms designed to accommodate families and group celebrations.

One of the most unique features planned for the Pearl location is something not currently found elsewhere in the region: a 25-foot-high indoor slide park, offering a high-energy attraction designed for kids, teens, and adventurous adults alike.

Spinners already operates a popular location in nearby Florence, Mississippi, and

the Pearl venue will have the same owners. With a projected opening in August 2026, the new attraction is expected to add another exciting option for families and visitors looking for active, indoor entertainment in Pearl.

A Destination for All Seasons

From baseball games and mini golf to movies, live theatre, and hands-on activities, Pearl continues to build momentum as a place where entertainment and community come together. With new attractions on the horizon and established favorites already drawing crowds, the city offers a growing lineup of experiences that appeal to residents and visitors of all ages.

Whether you're planning a family outing, a night with friends, or a special event, Pearl's expanding entertainment options make it easy to find something fun to do, and even easier to come back again.

Sections on the Mississippi Mud Monsters and Southern Lights at Trustmark Park were contributed by David Kerr, assistant general manager of the Mississippi Mud Monsters.

USA PAWN & JEWELRY

LOOKING TO BUY COINS OR BULLION?



ABOUT US

USA Pawn and Jewelry first opened its doors in December of 1991. From the very beginning, we knew we wanted to break the mold of the pawn shop cliché. We treat our customers with honesty and integrity through a positive and welcoming atmosphere. Looking for a trusted source for your gold and silver investments? Come check out our large selection right here in Pearl.



Address: 126 N. Pearson Rd. **Website:** usapawn.com **Number:** (601)-501-7296



CYCLE SERVICE Plus

Serving Central Mississippi since 1987
 Motorcycle • ATV • Parts • Repair • Used Sales
 2607 Highway 80 East, Pearl, MS / 601-939-5077
 cycleserviceplus.net / cycleserviceplus@gmail.com
 MONDAY-FRIDAY 8AM-6PM / SATURDAY 9AM-1PM



Driving Economic Growth,
 Transforming Communities

We are a foundational partner investing in local jobs and fostering a stronger business landscape.
 We are Delta Utilities.

Delta Utilities
 deltautilities.com

LOUISIANA BORN,
 Louisiana based.

700 jobs
 retained

150+ jobs
 created



soundcom
 SOUND & COMMUNICATIONS

601.957.5830 / soundcomav.com



Spring Lake Garden Club
 OF PEARL, MS

Find us on Facebook
 The Spring Lake Garden Club
 of Pearl, MS

f



TEMCO
 A TECH24 COMPANY

Fast, Commercial Food Service
 Equipment Repair & Routine Maintenance

24 HOUR SERVICE

South Mississippi 228.396.3055
 Central & East Mississippi 601.932.3333
 temco-ms.com

Community is
 an investment.

AND TOGETHER WE MAKE IT GROW.

BankPlus
 bankplus.net

© Copyright 2021 BankPlus.
 Member FDIC.

Businesses

Accessible Vehicle Sales & Service

LEGACY VANS
 140 Business Center Parkway
 Suite A
 Pearl, MS 39208
 601-981-0042

Accounting - CPA Firms - Taxes

WINDHAM & LACEY CPA
 2708 Old Brandon Road
 Pearl, MS 39208
 601-939-8676

ACUTAX
 406 North Bierdeman Road
 Pearl, MS 39208
 601-201-0489

Advertising - Branding Video

MAD GENIUS
 279 South Perkins Street
 Ridgeland, MS 39157
 601-953-3784

Airport

JACKSON MUNICIPAL AIRPORT AUTHORITY
 100 International Drive
 Jackson, MS 39298
 601-939-5631

Apartments

THE GRAND AT PEARL APARTMENTS
 200 Colony Park Drive
 Pearl, MS 39208
 601-936-3660

Artificial Intelligence Solutions

DEEP SOUTH AI SOLUTIONS
 Clinton, MS 39056
 601-708-9417

Athletic Training & Entertainment

D-BAT SPORTS
 5706 Highway 80 East
 Pearl, MS 39208
 601-706-3228

Attorney

MCNINCH LAW FIRM, PLLC
 306 Maxey Drive
 Brandon, MS 39042
 601-519-4692

SARTIN LAW FIRM, PLLC
 605 Second Street
 Pelahatchie, MS 39145
 601-706-9804

STOVALL LAW FIRM PLLC
 3627 Highway 80 East
 Pearl, MS 39208
 601-724-9137

Auto Repair, Equipment & Parts & Installation

PATRICK WHEEL WORX
 129 Fairmont Plaza
 Pearl, MS 39208
 769-572-5041

Automotive

AUTO TRIM DESIGN
 2610 B Highway 80 East
 Pearl, MS 39208
 601-932-8746

CAR CARE CLINIC
 1355 Pearson Road
 Pearl, MS 39208
 601-932-8877

FRIENDS ONSITE DIESEL SOLUTIONS
 644 Mountain Creek Lane
 Florence, MS 39073
 601-473-3080

HATTEN AUTO REPAIR
 615 North Bierdeman Road
 Pearl, MS 39208
 601-421-3048

NATIONAL DENT INC.
 881 North Bierdeman Road
 Suite 101
 Pearl, MS 39208
 601-415-8318

RICHLAND WRECKER SERVICE
 2651 Highway 468
 Pearl, MS 39208
 601-936-0003

RICK'S PRO TRUCK
 4410 Highway 80 East
 Pearl, MS 39208
 601-371-0815

ROBY'S FRONT END
 5026 Highway 80 East
 Pearl, MS 39208
 601-932-5294

SOUTHERN IMPORT SPECIALIST
 555 Gulf Line Road
 Pearl, MS 39208
 601-939-9195

SURFACE IMPROVEMENT SOLUTIONS
 133 Paul Truitt Lane
 Pearl, MS 39208
 601-554-6489

TOPDOC SUNROOF REPAIR
 133 Paul Truitt Lane
 Suite B
 Pearl, MS 39208
 601-720-8811

Automotive Detail, Wash & Mobile Care Wash

5 MINUTE EXPRESS CAR WASH
 139 South Pearson Road
 Pearl, MS 39208
 769-225-9911

VOLCANO EXPRESS WASH, LLC
 3052 White Boulevard
 Pearl, MS 39208
 601-504-9328

Automotive Sales

BYRIDER SALES
 2600 US Highway 80 East
 Pearl, MS 39208
 601-939-7151

Businesses

CANNON NISSAN OF JACKSON, LLC
905 I-20 South Frontage Road
Jackson, MS 39204
601-360-7490

DEALERS AUTO AUCTION OF JACKSON, LLC
1657 Old Whitfield Road
Pearl, MS 39208
601-956-2700

FOWLER BUICK GMC
5801 Highway 80 East
Pearl, MS 39208
601-360-0200

GRAY DANIELS FORD
201 Octavia Drive
Brandon, MS 39042
601-825-2801

LARRY'S AUTO SALES, INC. - GOLD COAST AUTO
1692 Highway 80 East
Pearl, MS 39208
601-939-7111

MAGNOLIA AUTO GROUP
2215 Highway 80 East
Pearl, MS 39208
601-769-2477

NICE AUTOS
Miles Swain
3454 Highway 80 East
Pearl, MS 39208
769-257-5122

Automotive Sales & Service

NOEL DANIELS MOTOR CO.
219 Woodgate Drive South
Brandon, MS 39042
769-300-8565

ROGERS DABBS
1501 West Government Street
Brandon, MS 39042
601-825-2277

Bakery

EL PAN DULCE BAKERY, LLC
454 North Bierdeman Road
Pearl, MS 39208
769-233-8732

THAT SPECIAL TOUCH
2769 Old Brandon Road
Pearl, MS 39208
601-932-5223

Balloon Design and Delivery

SIMPLY BALLOONS
503 Avalon Way
Suite A
Brandon, MS 39047
769-261-3912

Banks, Loans, & Financial Planning

1ST FRANKLIN FINANCIAL CORPORATION
3823 Highway 80 East
Suite 800-900
Pearl, MS 39208
601-933-1800

ADVANCE AMERICA
2914 Highway 80
Suite C
Pearl, MS 39208
601-932-8296

BANK OF YAZOO
5650 Highway 80 East
Pearl, MS 39208
601-664-7472

BANKFIRST
201 BankFirst Drive
Flowood, MS 39282
601-992-8510

BANKPLUS
406 Riverwind Drive
Pearl, MS 39208
601-933-4195

CADENCE BANK
2301 Highway 80 East
Pearl, MS 39208
601-936-8400

CAMPBELL CREDIT
3202 Service Drive
Pearl, MS 39208
601-724-0900

COMMUNITY BANK
2441 Old Brandon Road
Pearl, MS 39208
601-939-7979

COPIAH BANK
437 Katherine Drive
Flowood, MS 39232
601-420-9500

EAGLE EXPRESS FEDERAL CREDIT UNION
567 South State Street
Jackson, MS 39201
601-355-6363

FAMILY CHOICE FINANCIAL, INC.
3208 Service Drive
Suite E
Pearl, MS 39208
601-932-1383

KEESLER FEDERAL CREDIT UNION
389 Ridge Way Blvd.
Suite 3
Flowood, MS 39232
888-533-7537

MEMBERS EXCHANGE CREDIT UNION
101 MetroPlex Blvd.
Pearl, MS 39208
601-922-3350

MONEY MAN - ANYTIME CASH
2536 Highway 80 East
Pearl, MS 39208
769-572-4400

PEARL MUNICIPAL CREDIT UNION
2420 Old Brandon Road
Pearl, MS 39208
601-939-3126

PRIORITYONE BANK
1400 West Government Street
Brandon, MS 39043
601-939-5566

REGIONS BANK
3006 Highway 80 East
Pearl, MS 39208
769-524-1150

RENASANT BANK
3101 Highway 80 East
Pearl, MS 39208
601-939-7411

REPUBLIC FINANCE
3405 Old Brandon Road
Suite A
Pearl, MS 39208
601-939-4332

RIVERTRUST FEDERAL CREDIT UNION
409 Riverwind Drive
Pearl, MS 39208
601-664-2085

TRUSTMARK NATIONAL BANK
2425 Highway 80 East
Pearl, MS 39208
601-936-7620

Beauty Supply

BEAUTY STAR & MORE
235 Lonnie Jenkins
Pearl, MS 39208
601-291-7642

STRANDS OF FAITH
135 Fairmont Drive
Pearl, MS 39208
info@strandsoffait.com

Bonding Company

MISSISSIPPI BONDING COMPANY
2531 Old Brandon Road
Pearl, MS 39208
601-948-4088

Business Assistance

HINDS CC SMALL BUSINESS DEV. CENTER
3805 Highway 80 East
Pearl, MS 39208
601-936-1817

Business Technology Solutions

RJ YOUNG
2030 NW Progress Parkway
Jackson, MS 39213
601-974-3894

Call Center

PROTEL, INC.
1048 Centre Pointe Boulevard
Pearl, MS 39208
601-939-0990

Carpet Cleaning & Restoration Services

ADVANCED STEAM EXTRACTION
3165 Virginia Street
Pearl, MS 39208
601-664-2001

HOME TEAM RESTORATION, LLC
121 Metroplex Boulevard
Pearl, MS 39208
601-257-5060

PAUL DAVIS RESTORATION
509 Dexter Drive
Flowood, MS 39232
601-398-0260

Catering

BLESS THIS FOOD CATERING
5647 Highway 80 East
Suite 2
Pearl, MS 39208
601-951-1426

CBD Dispensaries

C & B CBD DISPENSARY, LLC
424 Roberts Street
Pearl, MS 39208
769-899-0625

Cell Phones, Tech, Communications

C-SPIRE PEARL
422 Riverwind Drive
Suite A
Pearl, MS 39208
601-720-2916

JACKSON COMMUNICATIONS INC.
309 Airport Road
Suite A
Pearl, MS 39208
601-932-7030

JSI COMMUNICATIONS
5008 Highway 80 East
Pearl, MS 39208
601-932-3955

NETLINK VOICE
1060 East County Line Road
Ridgeland, MS 39157
601-707-9000

T-MOBILE
5647 Hwy 80 East
Suite E
Pearl, MS 39208
769-770-6014

Chamber of Commerce

CHAMBER OF FLOWOOD & VISITOR CENTER
2200 Refuge Blvd.
Flowood, MS 39234
601-932-8007

RANKIN COUNTY CHAMBER OF COMMERCE
101 Service Drive
Brandon, MS 39042
601-825-2268

Chiropractic

FOWLER CHIROPRACTIC CLINIC
5230 Highway 80 East
Pearl, MS 39208
601-932-1070

Churches

EASTFLOW CHURCH
2917 Highway 80 East
Pearl, MS 39208
601-715-2799

EASTSIDE BAPTIST CHURCH
3464 Patterson Drive
Pearl, MS 39208
601-939-2433

FIRST FREE WILL BAPTIST CHURCH
2412 Upper Drive
Pearl, MS 39208
601-939-3447

MOVE CHURCH
2714 Highway 468
Pearl, MS 39208
601-503-4699

PEARSON BAPTIST CHURCH
151 South Pearson Road
Pearl, MS 39208
601-939-3618

THE EXCHANGE
417 North Bierdeman Road
Pearl, MS 39208
601-397-6111

Civil Construction

EUTAW CONSTRUCTION COMPANY, INC.
110 Weisenberger Road
Madison, MS 39130
601-855-7474

MISSISSIPPI PAVING & CONSTRUCTION CO., INC.
1144 Weems Street
Pearl, MS 39208
601-573-2888

Closed Door Pharmacy

TARA PHARMACY SE, LLC
Pearl, MS 39208
601-664-1664

Coffee

6 DAY GRIND COFFEE CO.
315 Airport Road South
Pearl, MS 39208
601-321-9405

CUPS EXPRESSO CAFE
1450 West Government Street
Brandon, MS 39042
601-826-0930

Commercial Cleaning Equipment & Supply

PROCLEAN COMMERCIAL CLEANING SERVICE
37 Lamplighter Road
Pearl, MS 39208
601-906-4609

Commercial Glass Sales and Service

ELITE AUTO GLASS
1053 El Dorado Road
Unit # 111
Pearl, MS 39208
601-966-5749

GLASS DOCTOR
2914 US Hwy. 80 East
Suite D
Pearl, MS 39208
601-706-9349

GLASS, LLC
164-A Concourse Drive
Pearl, MS 39208
601-664-2702

SAFELITE AUTO GLASS
1039 Centre Pointe Boulevard
Pearl, MS 39208
731-868-4420

Commercial Trucking

ROUTEBACK TRANSPORTATION
2211 Highway 80 East
Pearl, MS 39208
601-939-2575

Commissary Services

PREMIER SUPPLY LINK, LLC
2552-B Highway 468
Pearl, MS 39208
601-373-9333

Computer Gaming Repair Shop

OATH FORGE SYSTEMS
100 North Bierdeman Road
Suite D
Pearl, MS 39208
769-297-6338

Computer Sales & Services

COMPUTER MANAGEMENT SERVICE OF MISSISSIPPI
Byram, MS 39272
601-896-3776

TCS WARE, INC.
3599 Old Brandon Road
Pearl, MS 39208
601-932-8271

US NEXT, INC.
6360 I-55 North
Jackson, MS 39211
601-956-4770 ext. 2223

Construction

ASSOCIATED BUILDERS & CONTRACTORS
5165 Old Brandon Road
Pearl, MS 39208
601-944-0421

B & T CONSTRUCTION, INC.
111 McKay Circle
Pearl, MS 39208
601-665-4747

C H PROPERTIES
102 Metroplex
Pearl, MS 39208
601-932-7581

CROWN HOMES
116 Patton Drive
Pearl, MS 39208
601-953-4804

CUSTOM CREATIONS OF MS, INC.
102 Excell Drive
Pearl, MS 39208
601-936-7779

HEMPHILL CONSTRUCTION
1858 US Highway 49
Florence, MS 39073
601-932-2060

MS HOMES, LLC
109 Mill Creek Corner
Suite B
Brandon, MS 39047
601-862-0883

Construction Supplies

ABC SUPPLY
248 North Pearson Road
Pearl, MS 39208
769-209-6920

Consulting

SPEAK AND SHINE, LLC
4001 Lakeland Drive
Jackson, MS 39232
601-454-2008

Consulting - Business & Finance

KINGDOM 320 CONSCIOUS, LLC
203 Barrow Street
Pearl, MS 39208
318-330-0187

Convenience Store

FILL UP, LLC
101 South Pearson Road
Pearl, MS 39208
601-497-0662

FUEL POST, INC.
3405 Old Brandon Road
Suite E
Pearl, MS 39208
601-321-9068

MACK'S TOBACCO SHOP
3190 Highway 80 East
Pearl, MS 39208
601-933-1833

Co-Op

RANKIN COUNTY COOPERATIVE
2861 Highway 80 East
Brandon, MS 39042
601-825-5051

Counseling

CROSSROADS COUNSELING
5611 Hwy 80 East
Pearl, MS 39208
601-939-6634

County, City, State, & Government Officials

MISSISSIPPI STATE SENATOR DEAN KIRBY
P.O. Box 54099
Pearl, MS 39288

MS STATE REPRESENTATIVE GENE NEWMAN
P.O. Box 1018
Pearl, MS 39208

RANKIN COUNTY CHANCERY CLERK
211 East Government Street
Suite D
Brandon, MS 39042
601-825-1469

RANKIN COUNTY CIRCUIT CLERK
215 East Government Street
Brandon, MS 39042
601-825-1466

RANKIN COUNTY SHERIFFS OFFICE
221 North Timber Street
Brandon, MS 39042
601-825-1644

RANKIN COUNTY TAX ASSESSOR
211 East Government Street
Suite C
Brandon, MS 39042
601-825-1470

Custom Sign and Gift Shop

TAGS & MORE
414 Roberts Street
Pearl, MS 39208
601-321-9328

Cycle Services & Repairs

CYCLE SERVICE PLUS
2607 Highway 80 East
Pearl, MS 39208
601-932-5077

Dental Lab

FINE PRINT DENTAL LAB
1025 Commercial Park Drive
Pearl, MS 39208
769-233-4701

Dentist/Orthodontic

BRISTER ORTHODONTICS
3007 Greenfield Road
Pearl, MS 39208
601-824-5878

EKLUND DENTAL
2701 Old Brandon Road
Pearl, MS 39208
601-939-3561

KEY DENTAL GROUP OF PEARL
181 Doctors Drive
Pearl, MS 39208
601-750-7026

MINT DENTAL
190 Riverwind East Drive
Suite 201
Pearl, MS 39208
601-882-5600

PEARL RIVER DENTAL, PLLC
209 Riverwind Drive
Pearl, MS 39208
601-936-6161

SKY FAMILY DENTAL OF PEARL
3823 Highway 80 East
Suite 400
Pearl, MS 39208
601-664-9300

SMILE DESIGN ORTHODONTICS, LLC
201 Riverwind Drive East
Pearl, MS 39208
601-965-9561

TUTOR FAMILY DENTISTRY LLC
2815 Old Brandon Road
Pearl, MS 39208
601-497-5888

THE PEDIATRIC DENTAL STUDIO
201 Riverwind Drive East
Pearl, MS 39208
601-965-9549

Drug Testing

MEDSCREENS, INC.
3825 Highway 80 East
Pearl, MS 39208
601-939-3030

Economic Development

RANKIN FIRST ECONOMIC DEVELOPMENT
101 Service Drive
Brandon, MS 39042
601-825-5335

Electrician

AMPED UP ELECTRIC
224 North Pearson Road
Pearl, MS 39208
601-850-6228

ESS ELECTRICAL
218 St. Paul Street
Pearl, MS 39208
769-572-7597

INTEGRITY ELECTRIC
2503 Highway 468
Pearl, MS 39208
601-941-1554

MOSES ELECTRIC, INC.
1207 Pin Oak Drive
Flowood, MS 39232
601-939-9473

Engineering

HEFLIN ENGINEERING
1700 West Government Street
Suite J
Brandon, MS 39042
601-824-7569

PICKERING FIRM, INC.
2001 Airport Road
Suite 201
Flowood, MS 39232
601-956-3663

Entertainment

BREAKIT/CHUNKIT
200 Bass Pro Drive
Pearl, MS 39208
601-706-2904

CLUB MULLIGAN MOBILE GOLF
601-624-9695

FUNTIME SKATELAND PEARL
123 Legion Lake Road
Pearl, MS 39208
601-939-0880

MISSISSIPPI MUD MONSTERS
1 Monsters Alley
Pearl, MS 39208
601-664-7600

PEARL COMMUNITY THEATER
Pearl, MS 39208
601-214-1888

SPINNERS JUMP N PLAY
422 Riverwind Drive
Pearl, MS 39208
601-664-0064

THE PEARL POOL
3500 Dawn Drive
Pearl, MS 39208
601-936-5862

Event Planning

CATERED OCCASIONS OF MS, LLC
195 Concourse Drive
Pearl, MS 39208
601-906-0642

SWEET SOUTHERN OCCASIONS, LLC
6 Glensview Court
Brandon, MS 39047
601-624-1395

Event Supply & Planning

EVENT PROS, LLC
109 Priester Drive
Pearl, MS 39208
601-932-2341

GREAT SOUTHERN EVENTS
124 Save-A-Lot Road
Pearl, MS 39208
601-939-9599

Event Venue

JESSICA WILLIS MEETING EVENTS, LLC
10 Cranebrake
Flowood, MS 39232
601-874-5048

SPRING LAKE VENUE
4 Country Place Drive
Pearl, MS 39208
601-750-5498

THE VAULT VENUE
202 North College Street
Brandon, MS 39042
601-260-9277

Extravaganza

MISSISSIPPI WILDLIFE EXTRAVAGANZA
1900 Dunbarton Drive
Jackson, MS 39216
601-605-1790

Farmers Market

DORIS BERRY FARMERS MARKET
3615-1/2 Hwy. 80 East
Pearl, MS 39208
601-757-4788

Fencing

A-1 KENDRICK FENCE
790 North Bierdeman Road
Pearl, MS 39208
601-939-1446

JEFCOAT FENCE CO.
4080 Hwy 80 East
Pearl, MS 39208
601-939-8141

ROBERSON CONSTRUCTION, LLC
206 Richmond Pointe Way
Richland, MS 39218
601-842-7488

Financial Institution

STORY FINANCIAL PARTNERS
4450 Old Canton Road
Suite 101
Jackson, MS 39211
601-709-7777

Fitness Center/Gym

WORKOUT ANYTIME
5709 Highway 80
Pearl, MS 39208
769-233-7752

Flooring

MISSISSIPPI PRO DESIGN CENTER, LLC
1138 Weems Street
Pearl, MS 39208
601-790-1030

Florist

BOUQUETS OF PEARL
436 North Bierdeman Road
Pearl, MS 39208
601-933-0029

CHAPMAN'S FLORIST
5647 Highway 80 East
Suite 6
Pearl, MS 39208
601-936-0391

RED WAGON BLOOMS
801 Highway 49 South
Richland, MS 39218
769-251-0488

Food Truck

CROOKED LETTER KITCHEN
1461 Hwy 435
Pelahatchie, MS 39145
601-374-1757

POOKIES SHAVED ICE & FROZEN TREATS
2610 Highway 80 East
Pearl, MS 39208
601-540-5941

Formal Wear

SOUTHERN GLITZ FORMAL WEAR
190 Riverwind Drive
Suite 204
Pearl, MS 39208
601-720-2626

Funeral & Mortuary

BALDWIN-LEE FUNERAL HOME
3780 Highway 80 East
Pearl, MS 39208
601-939-6110

WRIGHT & FERGUSON FUNERAL HOME
114 Burney Drive
Flowood, MS 39232
601-664-0073

Furniture Sales & Showrooms

MISKELLY FURNITURE
101 Airport Road
Pearl, MS 39208
601-939-6288

T & D FURNITURE, INC.
249 North Pearson Road
Pearl, MS 39208
601-932-5492

Garbage Collection

REPUBLIC SERVICES
1035 Old Brandon Road
Flowood, MS 39232
601-939-2221

WASTE MANAGEMENT
1450 Country Club Drive
Jackson, MS 39209
601-923-5121

Gas Pipelines

BOARDWALK PIPELINE PARTNERS
1020 Foxhall Road
Flowood, MS 39232
601-968-0302

Golf Course

PATRICK FARMS
300 Clubhouse Drive
Pearl, MS 39208
601-664-0304

PEARL MUNICIPAL GOLF COURSE
1001 Center City Drive
Pearl, MS 39208
601-932-3534

Gym

FOCUS FIT GYM
5709 Highway 80
Pearl, MS 39208
769-233-7752

Hearing Aid

BRANDON HEARING HEALTH
103 Service Drive
Brandon, MS 39042
601-724-8855

Heating & Air Conditioning Service

CLIMATE MASTERS
2620 Highway 468
Pearl, MS 39208
601-939-9090

PURE AIR CONSULTANTS
3137 Highway 468
Pearl, MS 39208
601-939-7420

TOTAL EQUIPMENT MAINTENANCE COMPANY
550 Pearl Park Plaza
Pearl, MS 39208
601-932-3333

Heavy Equipment Sales, Rental & Repair

DEEP SOUTH EQUIPMENT CO.
340 Airport Road
Pearl, MS 39208
601-939-9655

DEVINEY EQUIPMENT
1023 Deviney Drive
Raymond, MS 39154
601-373-9531

DITCH WITCH
105 Priester Drive
Pearl, MS 39288
601-930-6037

LEE TRACTOR COMPANY OF MISSISSIPPI, LLC
158 Concourse Drive
Pearl, MS 39208
601-944-6120

Heavy Equipment Sales, Rental & Repair

MISSISSIPPI AG COMPANY
401 Country Place Parkway
Pearl, MS 39208
601-373-7165

Herbicides & Insecticides Distributor

RED RIVER SPECIALITES, LLC
5221 Highway 80 East
Pearl, MS 39208
601-664-2663

Home Improvement/Granite

GRANITE SPECIALIST
420 Airport Road South
Pearl, MS 39208
601-825-5334

Home Repair, Improvement & Supplies

BYRD AND COOK DECORATING
2110 Highway 80 East
Pearl, MS 39208
601-939-3060

DAVIS REFRIGERATION & ELECTRICAL, INC.
5846 North Commerce Plaza
Suite B
Jackson, MS 39206
601-956-8187

HOME THEATER SOLUTIONS
125 Fairmont Plaza
Pearl, MS 39208
601-622-9208

METAL BUILDERS SUPPLY, INC.
632 North Bierdeman Road
Pearl, MS 39208
601-932-0202

REVELL ACE HARDWARE
2509 Highway 80 East
Pearl, MS 39208
601-939-2861

SUTHERLANDS
717 Highway 80 East
Pearl, MS 39208
601-939-9450

Honey Production & Distribution

PENNINGTON FARMS HONEY
194 Cooperhurst Road
Pearl, MS 39208
601-260-2992

Hotel - Motel

BAYMONT INN & SUITES
434 Riverwind Drive
Pearl, MS 39208
601-932-6030

Hotel - Motel

BEST WESTERN AIRPORT
257 South Pearson Road
Pearl, MS 39208
601-936-2060

COURTYARD MARRIOTT
415 Riverwind Drive
Pearl, MS 39208
601-709-5200

DAYS INN
235 South Pearson Road
Pearl, MS 39208
601-932-6096

ECONO LODGE
232 South Pearson Road
Pearl, MS 39208
601-932-4226

FAIRFIELD INN
407 Riverwind Drive
Pearl, MS 39208
601-936-3434

HOLIDAY INN TRUSTMARK PARK
110 Bass Pro Drive
Pearl, MS 39208
601-939-5238

LA QUINTA INN & SUITES
501 South Pearson Road
Pearl, MS 39208
601-664-0065

SLEEP INN & SUITES
333 Airport Road
Pearl, MS 39208
601-896-9638

SUPER 8 MOTEL
111 Airport Road
Pearl, MS 39208
601-718-1860

Hunting, Outdoor, Ammo & Supplies, Retail

BASS PRO SHOPS
100 Bass Pro Drive
Pearl, MS 39208
601-933-3700

DIXIE DEER BLINDS
870 North Bierdeman Road
Pearl, MS 39208
601-939-3839

Individual

BECKY TULLOS JONES
Pearl, MS 39208

IRL DEAN RHODES
Pearl, MS 39208

JERRY HESTER
Pearl, MS 39208

TALMADGE AND DEBBY JONES
Brandon, MS 39420

Industrial

MARMON INDUSTRIAL ENERGY & INFRASTRUCTURE
2910 Hwy. 80 East
Pearl, MS 39208
601-932-4461

PACKAGING CORP. OF AMERICA
100 Willie Drive
Pearl, MS 39208
601-939-5111

PRECISION SPINE
2050 Executive Drive
Pearl, MS 39208
601-420-4244

REED FOOD TECHNOLOGY, INC.
3151 Greenfield Road
Pearl, MS 39208
601-939-4001

Inflatable Rentals

FUN VENTURES
1345 Flowood Drive
Flowood, MS 39232
601-319-5141

Insurance

ALFA INSURANCE CO. RACHEL CRANE
115 C Westside Cove
Pearl, MS 39208
601-992-5558

ALFA INSURANCE JOHN MCHENRY
3086 Highway 80
Suite E
Pearl, MS 39208
601-939-3494

ANDY EATON INSURANCE
3170 Highway 80 East
Pearl, MS 39208
601-939-0102

ASSOCIATED INSURANCE PROFESSIONALS/SENIOR CARE PLUS
3 Country Place
Pearl, MS 39208
601-932-9358

DIRECT AUTO INSURANCE
2914 Hwy 80 East
Suite B
Pearl, MS 39208
601-936-9060

GROUP SERVICES OF MISSISSIPPI
232 St. Paul Street
Pearl, MS 39208
601-540-6626

INSURANCE PROTECTION SPECIALISTS, LLC
5500 Plaza Drive
Flowood, MS 39232
601-992-4040

MOORE-PAGE INSURANCE AGENCY
137 Paul Truitt Lane
Suite C
Pearl, MS 39208
601-939-8511

NATHAN MARTIN AGENCY LLC SHELTER INSURANCE
Suite D
209 Park Place Cove
Pearl, MS 39208
601-936-9220

RIVERSIDE INSURANCE AGENCY
254 Katherine Drive
Suite B
Flowood, MS 39232
769-251-0115

STATE FARM JASON QUIN
100 North Bierdeman Road
Suite A
Pearl, MS 39208
601-936-2424

STATE FARM CHRIS IRBY
401 Cross Park Drive
Pearl, MS 39208
601-939-4224

Insurance - Legal and Identity Theft Protection

LEGAL SHIELD KEN MCRAE
2717 Highland Avenue
South #308
Birmingham, AL 35205
205-243-0115

Jeweler

CROSSGATES JEWELERS, INC.
401 Crosspark Drive
Suite A
Pearl, MS 39208
601-939-9313

CROWN JEWELERS OF MISSISSIPPI
115 A Westside Cove
Pearl, MS 39208
601-939-1108

Landscape

SOUTHERN SOD
706 North Bierdeman Road
Pearl, MS 39208
601-939-2057

Landscaping and Florist

GREEN OAK GARDEN CENTER, LLC
5009 Old Canton Road
Jackson, MS 39211
601-956-5034

Laundromat

THE VILLAGE RENTALS
3120 Highway 80 East
Pearl, MS 39208

Lawn Service

PENN'S LAWN AND LANDSCAPE
P.O. Box 771
Brandon, MS 39043
601-826-0930

Lawnmowers & Outdoor Equipment - Rental Equipment

REVELL RENTAL & OUTDOOR
2515 Highway 80 East
Pearl, MS 39208
601-939-0500

WOODS EQUIPMENT-THE LAWN MOWER STORE
5023 Highway 80 East
Pearl, MS 39208
601-487-6647

Library

CENTRAL MISSISSIPPI REGIONAL LIBRARY SYSTEM
2416 Old Brandon Road
Pearl, MS 39208
601-932-2562

Lifting Equipment

CERTEX USA
638 North Bierdeman Road
Pearl, MS 39208
601-936-7204

Lobbying Group and Association Management

TEN ONE STRATEGIES
200 North Congress
Suite 500
Jackson, MS 39201
601-398-2281

Manufactured Homes Retailer

FREEDOM HOMES
2250 Highway 80 East
Pearl, MS 39208
601-932-5017

Marketing/ Management/Media Consulting

NEW SOUTH RADIO
265 Highpoint Drive
Ridgeland, MS 39157
601-956-0152

Martial Arts Academy

NEXT LEVEL COMBAT OF PEARL
111 Fairmont Plaza
Pearl, MS 39208
601-821-2540

Medical, Clinic & Hospital

BAPTIST MEDICAL CLINIC
110 South Pearson Road
Pearl, MS 39208
601-968-1237

MEA MEDICAL CLINIC
342 Gilchrist Drive
Pearl, MS 39208
601-939-0700

MERIT HEALTH
1030 River Oaks Drive
Flowood, MS 39232
601-824-8410

MISSISSIPPI STATE HOSPITAL
P.O. Box 157-A
Whitfield, MS 39193
601-351-8084

PAFFORD EMERGENCY MEDICAL
223 Highpoint Drive
Ridgeland, MS 39157
601-640-1000

ST. DOMINICS HEALTH SERVICES
969 Lakeland Drive
Jackson, MS 39216
601-200-6951

TRUST CARE
1645 West Government Street
Suite 200
Brandon, MS 39042
601-499-0651

Medical Cannabis Dispensary

STAR BUDS MEDICAL
190 Riverwind East
Unit 306
Pearl, MS 39208
601-706-6050

Medical Equipment Supplier

HOMEBRIDGE MEDICAL, LLC
120 Patton Drive
Pearl, MS 39208
601-427-0886

Medical Marijuana Processor & Dispensary

CREAM CANNABIS COMPANY
102 Metroplex Boulevard
Pearl, MS 39208
601-954-2594

DUBER MEDICAL, LLC
102 Metroplex Boulevard
Suite C
Celina, TN 38551
833-977-2424

GREEN DAYZ DISPENSARY, LLC
102 Metroplex Boulevard
Pearl, MS 39208
601-203-1414

JBS TECHNOLOGIES MS, LLC
322 Airport Road South
Pearl, MS 39208
918-960-3695

SOUTHERN SKY WELLNESS BRANDS
422 Riverwind Drive
Suite C
Pearl, MS 39208
601-368-6811

VOODOO BUDS, LLC
3214 Service Drive
Pearl, MS 39208
769-233-7050

Mental Health Clinic

HAMILTON DAVIS MENTAL HEALTH, INC.
311 Airport Road South
Pearl, MS 39208
601-932-8991

HOPE PSYCHIATRIC CONSULTANTS
209 Park Place Cove
Suite E
Pearl, MS 39208
334-300-8687

STORK MENTAL HEALTH AND WELLNESS, LLC
232 St. Paul Street
Pearl, MS 39208
601-319-0625

Nail Salon

GUITAR NAILS BAR & QUEEN SPA
100 Millstone Drive
Suite 103
Pearl, MS 39208
601-203-2312

LE BEAU NAIL SPA
200 Bass Pro Drive
Suite 400
Pearl, MS 39208
769-254-1641

NAILED IT SALON & SPA
100 North Bierdeman Road
Suite H
Pearl, MS 39208
769-257-5590

PEARL NAILS & LASHES
3037 Highway 80 East
Pearl, MS 39208
769-235-8285

Newspaper & Magazine

HOMETOWN MAGAZINE
200 Felicity Street
Brandon, MS 39042
601-706-4059

MISSISSIPPI BUSINESS JOURNAL
132 Riverview Drive
Suite E
Flowood, MS 39232
601-364-1000

RANKIN COUNTY NEWS/ WEEKLY LEADER
207 East Government Street
Brandon, MS 39042
601-825-8333

SW RANKIN NEWS - PEARL NEWS
105 East Main Street
Clinton, MS 39056
601-706-9237

Non-Profit Organization

ALZHEIMER'S ASSOCIATION - MISSISSIPPI CHAPTER
207 West Jackson Street
Suite F
Ridgeland, MS 39157
769-230-0611

AMERICAN LEGION POST 112
100 Business Center Parkway
Suite C
Pearl, MS 39208
601-372-4621

BETTER BUSINESS BUREAU OF MISSISSIPPI
505 Avalon Way
Suite B
Brandon, MS 39047
601-398-1700

BRIDGE BUILDERS LEADERSHIP INITIATIVE
204 Country Place Parkway
Pearl, MS 39208
601-460-4107

CAMP PIONEER-PIONEER MINISTRIES
125 Camp Pioneer Road
Pearl, MS 39208
601-939-3659

GATEWAY RESCUE MISSION THRIFT STORE
2850 Highway 80 East
Pearl, MS 39208
601-932-1668

GOODWILL INDUSTRIES
104 East State Street
Ridgeland, MS 39157
601-664-3424

JUNIOR AUXILIARY OF RANKIN COUNTY
P.O. Box 1484
Brandon, MS 39043
601-953-9540

KEEP PEARL BEAUTIFUL
P. O. 5948
Pearl, MS 39208
601-863-3229

KIWANIS CLUB
P. O. Box 97642
Pearl, MS 39208
601-939-2030

MERCY HOUSE SUPER THRIFT STORE
434 North Bierdeman Road
Pearl, MS 39208
601-939-7552

SPRING LAKE GARDEN CLUB
Pearl, MS 39208
601-955-7213

THE CENTER FOR VIOLENCE PREVENTION
Pearl, MS 39208
601-932-4198

Nursing Home & Rehabilitation Center

WISTERIA GARDENS
5420 Highway 80 East
Pearl, MS 39208
601-988-6800

Nutrition Club

BOUDREAUX'S NUTRITION
200 Riverwind Drive East
Suite 104
Pearl, MS 39208
769-666-8593

PARK PLACE NUTRITION
5647 Highway 80 East
Suite 3
Pearl, MS 39208
769-349-2333

PIRATE NUTRITION
3206 Service Drive
Pearl, MS 39208
769-895-9977

THE TEA SHACK
2509 Old Brandon Road
Suite B2
Pearl, MS 39208
601-573-0484

Nutrition Counseling and Weight Loss

RIGHT WEIGH CLINIC, LLC
110-A Airport Road
Pearl, MS 39208
601-936-2887

Nutrition Counseling and Weight Loss

WHOLE BODY
401 Cross Park Drive
Suite C
Pearl, MS 39208
601-680-2805

Oil & Gas Distributor

LARD OIL COMPANY OF MISSISSIPPI
982 North Bierdeman Road
Pearl, MS 39208
601-936-8922

Optical

EYELINE OPTICAL
3111 Highway 80 East
Suite B
Pearl, MS 39208
601-939-3337

Painting

LEO'S PAINTING, LLC
102 Riverpoint Place
Pearl, MS 39208
601-317-3192

Pawn Shop

USA PAWN
126 North Pearson Road
Pearl, MS 39208
601-939-1842

Pediatric Medical Clinic

EMPOWER CHILDREN'S CLINIC
2507 Old Brandon Road
Pearl, MS 39208
601-531-8020

Pest Control

STUTTS PEST CONTROL
690 Pearl Park Plaza
Pearl, MS 39208
601-420-0035

Pet Grooming

FAITHFUL PUPS
365 Sanctified Road
Morton, MS 39117
601-507-5129

THE CLASSY CANINE
110 Cross Park Drive
Pearl, MS 39208
601-933-0890

Pharmacy

HEALTHPLUS PHARMACY WELLNESS
238 South Pearson Road
Pearl, MS 39208
601-914-4848

Photography

ALAN CREEL PHOTOGRAPHY
Pearl, MS 39208
601-750-9976

Physical & Occupational Therapy Clinic

GENESIS PHYSICAL THERAPY
314 Airport Road South
Pearl, MS 39208
601-664-2044

HOMETOWN THERAPY, LLC
2509 Old Brandon Road
Suite C
Pearl, MS 39208
601-487-6814

RELIANT PHYSICAL THERAPY
3825 Highway 80 East
Pearl, MS 39208
601-939-3030

Pipeline Supply & Construction

CENTRAL PIPE SUPPLY, INC.
101 Ware Road
Pearl, MS 39208
601-939-3322

MILLER PIPELINE CORP
1165 Weems Street
Pearl, MS 39208
601-624-6476

Plumbing Service

PREFERRED PLUMBING
508 North Bierdeman Road
Pearl, MS 39208
601-932-7073

Plumbing Service

ELITE PLUMBING AND GAS
2721 Highway 468
Suite A
Pearl, MS 39208
601-507-2781

Pool, Supply & Service

AQUATECH POOLS & SPAS, LLC
2760 Old Brandon Road
Pearl, MS 39288
601-259-3284

PARADISE POOLS AND SPA
227 South Pearson Road
Pearl, MS 39208
601-932-7665

POOL WORKS SERVICES, LLC
151 Fairmont Plaza
Pearl, MS 39208
601-398-1487

Pressure Washing

FIRE BROS OUTDOOR SERVICES
113 Meade Lane
Pearl, MS 39208
601-668-1417

Printing & Advertisement

AAA PRINTING & GRAPHICS
108 Jetport Drive
Pearl, MS 39208
601-932-3138

AFFORDABLE FORMS & SUPPLIES, INC.
610 Pearl Park Plaza
Pearl, MS 39208
601-939-8495

LUCID INK
413 Roberts Street
Pearl, MS 39208
601-559-3864

SOUTHERN STYLE TRADITIONS-INGRAM IMAGES
251 East 1st Street
Forest, MS 39074
601-287-8023

Processing Lab

SUPERIOR LABS
Pearl, MS 39208

Property Management

3D MGMT, LLC
116 Patton Drive
Pearl, MS 39208
601-706-9755

Real Estate

D.R. HORTON, INC. - SHADOW RIDGE
581 Edenberg Bend
Pearl, MS 39208
601-440-2663

D.R. HORTON, INC. - SERINITY LAKE
1000 Highland Colony Pkwy.
Suite 5203
Ridgeland, MS 39157
601-851-8276

D.R. HORTON, INC. - THE HOLLOWES
587 Highland Colony Parkway
Ridgeland, MS 39157
601-983-8470

DKGG PROPERTIES, LLC
Pearl, MS 39208
601-594-5254

HAVARD REAL ESTATE GROUP, LLC
99 Westside Cove
Pearl, MS 39208
601-672-8147

KIM EDWARDS SOUTHERN HOMES
115 Laurel Park Cove
Suite 210
Flowood, MS 39232
601-624-1596

SOUTHERN HOMES REAL ESTATE
115 Laurel Park Cove
Suite 210
Flowood, MS 39232
601-383-0693

SUSAN NEWTON-NELL WYATT REAL ESTATE
443 Northpark Drive
Suite A
Ridgeland, MS 39157
601-260-8561

Real State Property Leasing

PRO BUSINESS CENTER
3064 Highway 80 East
Pearl, MS 39208
601-939-4131

PROPERTY LEASING
P.O. Box 7711
Brandon, MS 39043
601-826-0930

Realtor Education and Services

CENTRAL MISSISSIPPI REALTORS
564 Sunnybrook Road
Ridgeland, MS 39157
601-948-1332

Recreational

MAC AND BONES GRILL
1 Mac and Bones Blvd.
Pearl, MS 39208
601-932-4653

THE BOX SPORTS ACADEMY
328 Gilchrist Drive
Pearl, MS 39208
601-414-9878

Rental Service

GOTTA GO
120 Highway 49 South
Flora, MS 39071
601-879-3969

MIGHTY FRESH, LLC
881 North Bierdeman Road
Suite 100
Pearl, MS 39208
601-540-6320

Restaurant

A'HA DONUTS & MORE
3086 Highway 80 East
Pearl, MS 39208
601-932-2175

ALUMNI HOUSE SPORTS BAR & GRILL
110 Bass Pro Drive
Pearl, MS 39208
601-939-5238

ARBY'S
237 Pearson Road
Pearl, MS 39208
601-936-2167 Office

CAPRIOTTI'S & WING ZONE
190 Riverwind Drive
Suite 307
Pearl, MS 39208
601-826-3007

CHICK-FIL-A
201 Disotel Blvd.
Brandon, MS 39042
601-992-2554

CHURCH'S CHICKEN OF PEARL
3056 Highway 80 East
Pearl, MS 39288
601-932-2735

COUNTRY FISHERMAN CAFE
412 Roberts Street
Pearl, MS 39208
601-983-2233

CRACKER BARREL #274
410 Riverwind Drive
Pearl, MS 39208
601-936-9990

DONUT FACTORY
3040 Highway 80 East
Pearl, MS 39208
601-939-6380

DULCE VIDA ICE CREAM FACTORY
2860 Hwy 80
Suite C
Pearl, MS 39208
769-358-5363

DUNKIN
403 Riverwind Drive
Pearl, MS 39208
601-939-6234

EL SOMBRERO
5746 Highway 80 East
Pearl, MS 39208
601-664-6764

Businesses

FIREHOUSE SUBS
404 Riverwind Drive
Suite D
Pearl, MS 39208
601-914-2876

FRISCO DELI
1227 Phillips Lane
Pearl, MS 39208
601-932-6301

HARVEY'S FISH HUT TOO
136 South Pearson Road
Suite F
Pearl, MS 39208
601-259-8684

HUEY MAGOOS
210 Bass Pro Drive
Pearl, MS 39208
601-248-6249

JACK'S FAMILY RESTAURANTS
734 Highway 80 West
Flowood, MS 39232
601-292-9395

JOSE'S MEXICAN RESTAURANT
136 South Pearson Road
Pearl, MS 39208
601-664-0303

KOBE JAPANESE RESTAURANT
136 South Pearson Road
Pearl, MS 39208
601-201-4613

LITTLE WILLIE'S BBQ
3015 Hwy 80 East
Pearl, MS 39208
601-992-6328

LOS PARRILLEROS
200 Riverwind Drive
Pearl, MS 39208
601-927-7145

MCALister's DELI
200 Riverwind Drive
Pearl, MS 39208
601-933-0476

MOSS CREEK FISH HOUSE
413 Riverwind Drive
Pearl, MS 39208
601-932-7424

MUGSHOTS GRILL AND BAR
417 Riverwind Drive
Pearl, MS 39402
769-251-5243

NONNA'S CAFE
5311 Highway 80 East
Pearl, MS 39208
769-233-8430

SALSA'S GRILL
127 South Pearson Road
Pearl, MS 39208
601-345-8049

SALSA'S TACO GRILL
895 US 49 South
Richland, MS 39218
769-328-7020

SONIC DRIVE-IN HWY 80
3539 Highway 80 East
Pearl, MS 39208
601-939-9024

SONIC DRIVE-IN PEARSON ROAD
141 South Pearson Road
Pearl, MS 39208
601-932-8001

STEAK 'N SHAKE
300 Riverwind Drive
Pearl, MS 39208
769-235-7122

SUBWAY
3086 Highway 80 East
Suite D
Pearl, MS 39208
601-936-4803

SUPREME FISH
3000 Highway 80 East
Pearl, MS 39208
769-444-0440

TEAM TEN, LLC
5513 Old Brandon Road
Pearl, MS 39208
601-414-9814

THE CRAWFISH BARN
3190-A Highway 80 East
Pearl, MS 39208
601-940-7536

THE K POT
430 Riverwind Drive
Pearl, MS 39208
601-207-6688

THE PIZZA SHACK
3040-A Highway 80 East
Pearl, MS 39208
601-316-6699

TIMEOUT SPORTS PUB
2610 Highway 80
Pearl, MS 39208
601-665-4168

TOASTED YOLK CAFE
215 Bass Pro Drive
Pearl, MS 39208
601-414-9925

TONY'S FISH HOUSE
2735 Old Brandon Road
Pearl, MS 39208
601-939-5995

WHATCHAPHILLY
200 Bass Pro Drive
Suite 570
Pearl, MS 39208
769-231-0000

WINGS SPOT
414 Riverwind Drive
Pearl, MS 39208
601-665-4836

ZAXBY'S
200 One Stop Place
Pearl, MS 39208
601-203-3977

Restaurant Equipment Sales & Service

ELITE BEVERAGE SOLUTIONS, INC.
1088 Roberts Lane
Wesson, MS 39191
601-757-7862

Retail

A COMPLETE FLAG SOURCE
5295 I-55 North
Jackson, MS 39206
601-368-9333

ALLY OOPS, INC.
5647 Highway 80 East
Suite 7
Pearl, MS 39208
769-257-6231

BALLMART APPLIANCES
3064 Highway 80 East
Pearl, MS 39208
601-259-2975

BOUDREAUX'S
200 Riverwind Drive East
Suite 106
Pearl, MS 39208
601-813-6480

BOUNDS AFFORDABLE APPLIANCES
251 Excell Drive
Pearl, MS 39208
601-383-4183

CAVENDER'S WESTERN OUTFITTERS
201 Bass Pro Drive
Pearl, MS 39208
601-420-9666

COLLEGE STATION NUTRITION
3823 Highway 80 East
Suite 500
Pearl, MS 39208
769-601-5516

FLAWLESS BOUTIQUE
182 Promenade Blvd.
Flowood, MS 39232
601-398-3672

HAYJO'S BOUTIQUE
Brandon, MS 39208
601-405-5399

HONEY BAKED HAM
190 Riverwind Drive
Suite 301
Pearl, MS 39208
769-487-8746

OUTLETS OF MISSISSIPPI
200 Bass Pro Drive
Suite 125
Pearl, MS 39208
769-972-3010

ROOTED IN MISSISSIPPI
3064 Highway 80
Unit 22
Pearl, MS 39208
769-218-8166

SAM'S CLUB
90 Bass Pro Drive
Pearl, MS 39028
601-939-4161

THE BEACH LOOK BOUTIQUE AND TANNING
302 Town Square
Suite 108
Brandon, MS 39042
601-939-1451

THE EDIBLE PAPER STORE & CO
2411 Highway 80 East
Pearl, MS 39208
601-987-7727

THE INCLUSIVE HANGAR
3823 Highway 80 East
Suite 300
Pearl, MS 39208
601-896-7779

THE MAD DESIGNIST
113 Pruitt Lane
Pearl, MS 39208
601-278-3516

TRACTOR SUPPLY
5760 Highway 80 East
Pearl, MS 39208
601-664-0365

TRIPLE A JEWELRY BOUTIQUE
2407 Highway 80 East
Pearl, MS 39208
601-988-4988

WALMART
5520 Highway 80 East
Pearl, MS 39208
601-939-0281

Roofing & Gutter

ELITE ROOFING AND GUTTERS
4725 Highway 80 East
Pearl, MS 39208
601-326-2755

HOMETOWN RESTORATION, LLC
721 Avignon Drive
Ridgeland, MS 39157
888-203-0028

INDEPENDENT ROOFING SYSTEMS, INC.
175 Excell Drive
Pearl, MS 39208
601-922-4301

M & S ROOFING Co., INC.
105 Beulah Land Drive
Pearl, MS 39208
601-932-3913

READY 2 ROOF
1888 Main Street
Suite 159
Madison, MS 39110
601-573-1160

Roofing & Gutter

WATKINS CONSTRUCTION & ROOFING
218 North Wheatley Street
Ridgeland, MS 39157
601-988-8348

Salon Studios

SALON DISTRICT OF PEARL
136 South Pearson Road
Suite E
Pearl, MS 39208
601-427-0102

Salon/Barber

BARBER BOYZ BEAUTY SALON
3086 Highway 80 East
Suite F
Pearl, MS 39208
601-932-6963

HAIR X-PRESS
2509-A Old Brandon Road
Pearl, MS 39208
601-420-0032

J RAYCHELL BEAUTY BAR
100 North Bierdeman Road
Suite B
Pearl, MS 39208
601-720-1520

JAMES JACOBS SALON
100 North Bierdeman Road
Pearl, MS 39208
601-939-1979

NEW BEGINNINGS OF BEAUTY II
3627 Highway 80 East
Pearl, MS 39208
601-487-6304

SALON 1855
190 Riverwind Drive
Suite 303
Pearl, MS 39208
601-942-7734

SNIPPERS HAIR & NAILS
5230 Highway 80 East
Pearl, MS 39208
601-825-2332

THE ROX SOCIAL STUDIO
110 Cross Park Drive
Suite D
Pearl, MS 39208
601-421-7223

UNTAMED SALON
3823 Highway 80 East
Pearl, MS 39208
601-665-5444

Schools - Academic Institutions

BELHAVEN UNIVERSITY
1500 Peachtree Street
Jackson, MS 39202
601-968-5940

FRIENDS OF CHILDREN OF MISSISSIPPI
130 Riverview Drive
Suite C
Flowood, MS 39232
601-321-0960

HINDS COMMUNITY COLLEGE
3805 Highway 80 East
Pearl, MS 39208
601-936-5555

MILLCREEK SCHOOL OF PEARL
325 Cross Park Drive
Pearl, MS 39288
601-326-7762

PARK PLACE CHRISTIAN ACADEMY
201 Park Place Drive
Pearl, MS 39208
601-939-6229

PEARL PUBLIC SCHOOLS
3375 Hwy. 80 East
Pearl, MS 39208
601-932-7921

Security

ACCESS CONTROL GROUP, INC.
135 Fairmont Plaza
Pearl, MS 39208
601-939-9295

BUCKLEY SECURITY SERVICE, INC.
2712 Old Brandon Road
Pearl, MS 39208
601-939-5752

JUSTICE, LLC
128 Mandon Lane
Pearl, MS 39208
601-876-8406

Security - Alarm, Cameras, Networking, Access Control

RADIANT SECURITY, LLC
202 St. Paul Street
Pearl, MS 39208
601-497-9929

Septic Tanks - Treatment Plants

AQUAKLEAR, INC.
876 North Bierdeman Road
Pearl, MS 39208
601-936-7711

Shoe Repair

WILLIAMS SHOE & BOOT REPAIR
416 Roberts Street
Pearl, MS 39208
769-208-8022

Signs

BUDGET SIGNS
2358 Highway 80 West
Jackson, MS 39204
601-354-4977

SIGNMARK
228 North Pearson Road
Pearl, MS 39208
601-932-6699

Software & Services Provider

CONSTELLATION SOFTWARE, INC.
Pearl, MS 39208
319-267-1210

Sound & Audio

SOUND & COMMUNICATIONS
105 Metroplex Boulevard
Pearl, MS 39208
601-957-5830

Sound, Lighting, Mobile Stages, LED Video

DEEP SOUTH PRODUCTIONS, LLC
1441 Swisco
Sulphur, LA 70665
337-626-2235

Specialty Building Equipment

PATRICK ALLEN COMPANIES
5305 Highway 145 South
Meridian, MS 39301
601-693-9647

Sports Trading Cards - Autograph

ELITE SPORTS CARDS AND MEMORABILIA
2509 Old Brandon Road
Pearl, MS 39208
601-842-7155

MAGNOLIA TCG EXCHANGE, LLC
5020 Hwy 80 East
Unit A&B
Pearl, MS 39208
769-235-8744

Staffing Agency

TEMPSTAFF
2282 Lakeland Drive
Jackson, MS 39232
601-353-4200

Stage & Sound Equipment

STAGELITE SOUND
245 Hurdle Drive
Pelahatchie, MS 39145
601-845-5349

Steel Manufacturer & Construction

O'NEAL STEEL
700 North Bierdeman Road
Pearl, MS 39208
601-933-7478

STEEL SPECIALTIES OF MISSISSIPPI
111 Midco Road
Pearl, MS 39208
601-939-2690

Storage & Rental Services

MCKAY MINI STORAGE
2487 Commercial Drive
Pearl, MS 39208
601-939-9715

STORAGE CHOICE
177 Pruitt Lane
Pearl, MS 39208
601-939-8382

STORAGEMAX CROSSGATES
100 Westside Cove
Pearl, MS 39208
601-932-3636

U-HAUL
2203 Highway 80 East
Pearl, MS 39208
601-933-9505

U-HAUL MOVING & STORAGE OF EAST PEARL
4494 Highway 80 East
Pearl, MS 39208
769-972-3385

Storage Unit

SAFEWATCH SELF STORAGE
183 Country Place Parkway
Pearl, MS 39208
601-374-6839

Tattoo

INK ZOMBIE
110 Riverpointe Place
Pearl, MS 39208
601-500-8483

Testing Site - Medical

RANKIN CO. MEDICAL SKILLS & KNOWLEDGE TEST
100 North Bierdeman Road
Suite E
Pearl, MS 39208
601-832-5526

Texting Services

TEXT SERVICES, LLC REMIND MY CUSTOMERS
866-916-8398

Tires & Automotive

ALI'S TIRE SHOP
3057 Highway 80 East
Pearl, MS 39208
601-487-6398

BIG 10 TIRE PROS & ACCESSORIES
2560 Highway 80 East
Pearl, MS 39208
601-939-9955

GLEASON TIRE
321 Crosspark Drive
Pearl, MS 39208
601-939-3336

Tires & Automotive

THOMAS TIRE AND SERVICE
3117 Highway 80 East
Pearl, MS 39208
601-939-6512

Trailer & Truck Specialists

ALPHATRILER AND TRUCK SPECIALTIES, LLC
1670 Highway 80 East
Pearl, MS 39208
601-932-9798

Transportation/Telecom Consulting

CROWN ARMOR TRANSPORTATION
601-613-9200

Travel Consultant

CLASSY THIBODEAUX TRAVEL
952 Clubhouse Drive
Pearl, MS 39208
678-201-5850

Tree Cutting Service

COUCH TREE SERVICE
2509B Old Brandon Road
Pearl, MS 39208
601-939-7335

Union

INTERNATIONAL ASSOC. OF HEAT & FROST LOCAL 114
5566 Highway 80
Pearl, MS 39208
601-586-1440

Upholstery

DOSHA UPHOLSTERY
504 North Bierdeman
Pearl, MS 39208
601-664-2637

Utilities

ATMOS ENERGY CORPORATION
790 Liberty Road
Flowood, MS 39232
601-420-5000

DELTA UTILITIES
294 Country Place Parkway
Pearl, MS 39208
601-709-2506

ENERGY
5741 Highway 80 East
Pearl, MS 39208
601-351-4400

SOUTHERN PINE ELECTRIC POWER ASSOCIATION
3215 Louis Wilson Drive
Brandon, MS 39042
601-452-8129

SPIRE ENERGY
315 Main Street
Hattiesburg, MS 39401
251-450-4703

Vehicle Upfitting

LINE-X OF JACKSON
5219 Highway 80 East
Pearl, MS 39208
601-664-0030

Vet, Boarding & Grooming

CROSSGATES VETERINARY CLINIC
5544 Highway 80 East
Pearl, MS 39208
601-932-1245

RANKIN ANIMAL CLINIC
1915 Old Brandon Road
Pearl, MS 39208
601-939-3026

Water Treatment

FREEMAN WATER TREATMENT
172 Concourse
Pearl, MS 39208
601-923-0404

Welding

MASON & OVERSTREET WELDING & MACHINE
720 M & O Drive
Pearl, MS 39208
601-932-1794

Window Supply

CENTRAL WINDOW
430 Childre Road
Pearl, MS 39208
601-939-3509

Wine and Spirits

O42 WINE & SPIRITS
1378 West Government Street
Suite C
Brandon, MS 39042
601-573-9928





The Bank at the Center of Everything



From morning coffee to weekend getaways, your purchases are seamless and always within reach. The center of everything, everywhere you go.

Learn more at renasantbank.com/center.



3101 Highway 80 East
Pearl, MS 39208
(877) 367-5371





KENDRICK FENCE COMPANY

EXPERT FENCING SERVICES

Whether you're protecting your pool, defining your property, or adding privacy, A-1 Kendrick Fence delivers fencing and gate automation designed to blend beauty, strength, and purpose. From wood and vinyl to iron, aluminum, and chain link, our fences are built for the way you live and the look you love. Trusted craftsmanship since 1966.

Contact Us Today: [601-939-1446](tel:601-939-1446)
www.a1kendrick.com





Tree of ANGELS

The Pearl Chamber started the "Tree of Angels" program in 2010 as a way to help families that needed help at Christmas. Counselors from the Pearl Public School District know where the needs are and communicate with the parent or caregivers to find out what each child would like to have and what they need. The counselors and student groups create the angels, and they are delivered to the chamber office where they are placed on the Christmas trees. The chamber promotes the angel adoptions and allows the public to come to the Pearl Chamber office to select their angels. The transaction is recorded and instructions are given for returning the gifts to the chamber. Once again, the counselors work tirelessly to pick up the gifts from the office and transfer them to the schools, where the teachers and staff from each school have a fun wrapping party before the gifts are to be picked up. Monetary donations are used for additional gifts and for food and other necessities. The Tree of Angels is the most rewarding program at the Pearl Chamber of Commerce.



TREE OF ANGELS

Angels are from the Pearl Public School District. Please call the Pearl Chamber of Commerce office to schedule a time to select your Angel. Monetary donations will also be accepted and the funds will be used to purchase additional gifts and food items.

The Pearl Chamber office is located at 110 Lonnie Jenkins Drive near Kroger in Pearl. The deadline to return unwrapped gifts to the chamber is Wednesday, December 10th.



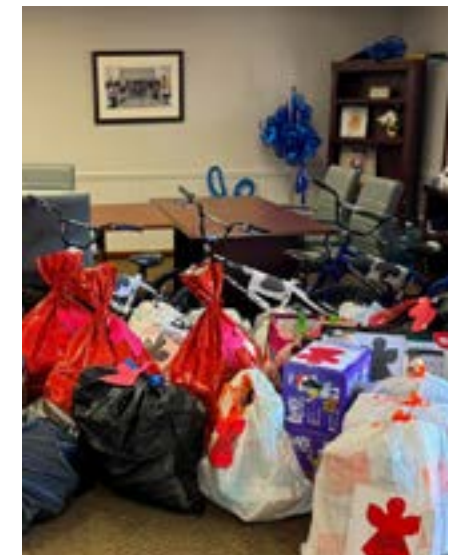

GOLF

Patrick Farms Golf Club is a semi-private club located just minutes off the interstate and about 10 minutes from the airport. The public is welcome! Our 18-hole, par 72 course has spacious fairways and brand new mini-verde ultradwarf greens. Patrick Farms hosts many events and fundraisers in our community, is home of the Mississippi Golf Association, and serves as one of the courses that annually hosts the state Father-Son-Daughter Championship.

Patrick Farms also features a 5,000 square foot clubhouse that consists of a grill, professional golf shop, members' lounge, and lobby and meeting room.

Patrick Farms Golf Club is all about enjoying the game of golf to its fullest—at an outstanding value. You will find it is one of the most affordable amenities in the south!



So come visit us at Patrick Farms Golf Club—your number one option for Jackson, Mississippi, public golf! Visit our website at www.randywatkinsgolf.com for more information or to book your tee time.

The Pearl Municipal Golf Course features 18-holes and 6,161 yards of golf from the longest tees for a par of 71. The course rating is 69.4, a slope of 123 on Bermuda grass. Designed by Frank 'Max' Maxwell Jr., the Pearl golf course opened in 1990. Scooter Myers manages the course as the director of golf. Please call 601-932-3534 to schedule a tee time.



Senior CENTER

The Pearl Senior Center's motto is, "Be active, be involved and remember that 55 is just the beginning."

Our mission is to enhance the quality of life by promoting physical, intellectual, emotional, social, and economic well-being of older adults. For over 37 years, the City of Pearl has received a grant as part of the Older Americans Act to be able to provide nutritious meals daily at the senior center, or they can have a nutritious meal delivered to their home. It is our goal to provide a wide range of services and recreational opportunities for the older adults in the community. For more information about the services and activities provided, please visit our website, www.cityofpearl.com or the Pearl Senior Adult Facebook page.



PEARL SENIOR CENTER
 MONDAY-FRIDAY 8:00AM TO 4:00PM
 110 VALENTOUR ROAD, PEARL, MS 39208
 601-863-3229
WWW.CITYOFPEARL.COM



Chamber EVENTS

The city of Pearl is host to many fun and exciting events throughout the year. The Pearl Chamber of Commerce Annual Awards Banquet is in February and is held at the Pearl Community Room adjacent to city hall. Live music and special entertainment is enjoyed by guests prior to the awards program and passing of the gavel from the president to the president-elect. The catered banquet is a much anticipated event throughout the area with local business people, civic and charitable organizations, and city, county, and state officials attending. Special entertainment or a guest speaker is always a part of the program as well as the passing of the gavel from the outgoing president to the incoming president.

The awards that are presented are the President's Distinguished Service Award, New Business of the Year, Large Business of the Year Award, Small Business of the Year Award, Pillar of the Community Award, Non-Profit of the Year, and Ambassador of the Year Award. In addition, the Pearl Public School District reveals their new award recipients for the upcoming year at the banquet: Teacher of the Year, Administrator of the Year, and Parent of the Year. Park Place Christian Academy also presents their awards for Teachers of the Year.

The Mississippi Street Road Association Antique Car Show is held in March. Spectators and participants, alike, from all around the state, turn out in large numbers for this awesome car show that shows vehicles from 1949 and older. The car show is held in the parking lot of Trustmark Park.



EARTH DAY

APRIL 22

Celebrate Earth Day with us on Tuesday, April 22nd by bringing your unwanted electronics for recycling and paper documents to be shredded from 9am to 1pm. They will be set up across the street from the Pearl Chamber of Commerce in the parking lot with A'HA Donuts & More and Kroger. Ace Data Storage will be on hand to receive all of your paper documents to be shredded at no cost. Magnolia Data Solutions will offer electronics recycling. They will accept items such as computers, monitors, keyboards, laptops, desktop copiers, full size copiers, fax machines, radios, cell phones, electronic games, scanners, stereos and televisions. There is a \$15 fee for televisions and a \$5 fee for monitors. Call the Pearl Chamber for more info 601-939-3338.

Magnolia Data Solutions

Pearl Chamber of Commerce

ACE DATA STORAGE

Keep Pearl Beautiful

Spring Lake Garden Club



April is always an exciting time of the year in Pearl because that's when baseball season begins! The Mississippi Mud Monsters began their inaugural season in April 2025, and the excitement is still in the air! With the addition of the new franchise, professional baseball will be in Pearl for the 22nd straight year at Trustmark Park.

The Mississippi Mud Monsters competes in the Frontier League as a member of the West Division in the Midwest Conference and the team plays its home games at Trustmark Park, an 8,480-seat stadium complete with suites, party decks, a large picnic pavilion, kids inflatable play area, team store, a restaurant, and bar. Trustmark Park is conveniently located just off Interstate 20 at the Pearl exit.

April 22nd is Earth Day and the Pearl Chamber of Commerce hosts an annual recycling and document shredding event. Bring all of your old computers, TVs, and other electronics for disposal as well as your documents, files, and other confidential information that you would like to have shredded. April is also a time for spring clean-up in the city of Pearl. Residents can have the city grounds employees come by and pick up their old washers, dryers and other items that they would normally have to haul away. For more information call the chamber at 601-939-3338.

The Mayor's Prayer Breakfast is the official kick-off for the annual Pearl Day Festival. Arts and crafts vendors from all over the area sell everything from homemade jelly and salsa

to jewelry and handmade duck calls. Live entertainment is on the stage with local artists and dancers performing all day.

And there is no other place that you'll want to be on July 4th weekend than at Trustmark Park for the largest fireworks show in Central Mississippi!

One of the chamber's most popular events is the Girls Night Out Fashion Show. The fun begins with a walk on the red carpet to the photo area where complimentary photos are taken. When the ladies reach their seat, a "swag bag" awaits them that is filled with all kinds of fun gifts such as jewelry, lip gloss, makeup mirror, and great discount coupons.

The buffet lines are filled with an incredible array of delicious food, desserts and drinks. With many amazing local retailers participating, 75 models will be strutting their stuff in all of the latest fashions. Each merchant emcees their segment and awesome door prizes are given away in between retailers. The participating retailers set up vendor spaces and shopping is available both before and after the fashion show! It is truly the best Girls Night Out event anywhere around!

September means one thing in the city of Pearl—high school football. The Pearl Pirates and the Park Place Christian Academy Crusaders leave it all out on the field as they play their hearts out for their school and their many loyal fans.

The Pearl Chamber of Commerce holds the annual two-flight golf tournament in October of every year at the Pearl



Municipal Golf Course. It is a lot of fun and all the golfers receive nice door prizes and a great lunch for participating.

Halloween is also a fun time. Pearl Parks & Recreation hosts a Fall Fest that is a free event with games, inflatable jumpers and businesses and churches set up giving out candy and treats. For information contact Pearl City Hall at 601-932-2262.

The first Saturday in December is the date for the much-anticipated Jingle Bell Market, one of the largest events held in the city of Pearl. The festival is held at the Clyde Muse Center at Hinds Community College in Pearl. This fun-filled day will include over 150 arts and crafts vendors, food vendors, live entertainment all day, and pictures with Santa for kids and pets. We have over ten thousand people in attendance every year and that number is growing by leaps and bounds! Jingle Bell Market is a one-day festival. The Pearl Christmas parade is held on Saturday night in early December and is complete with marching bands, floats and of course Santa Claus!

The Pearl Chamber of Commerce is a proud supporter of the Officer, Firefighter and City Employee of the Month awards. Member businesses donate gift cards, gift baskets, sweet treats and much more to make the award even more special to the very deserving recipient.

Supporting OUR COMMUNITY



SOUTHERN HOMES REAL ESTATE 601-GET-HOME

Southern Homes Real Estate is part of your **COMMUNITY**.
We are your neighbors, your friends, and we would love to be your first choice
real estate brokerage. We live, work, and play alongside you every day.
We believe in making our communities the best they can be.

Please visit www.SouthernHomesMS.com to learn more about our great agents as well as
any properties located in the Central MS area. You may reach us at **601-GET-HOME**

 Victoria Prowant OWNER/BROKER 601-750-7151	 April Smith 601-259-8485	 Aria Amini 601-942-9354	 Bailey Canada 601-622-6459	 Bill Atkins 601-287-2248	 Cheryl Armstrong 601-953-3422	 Madison Hill 601-540-2034	 Ashley McDaniel 601-927-1972	 Ann Tolbert 601-214-0084	 Stacey Coughlin 601-642-5460
 Claire Simmons 601-278-5076	 Colin Baker 601-942-0507	 Darby Tipton 601-504-1477	 Dawn Goosby 601-624-3939	 Jennie Stewart 601-850-3782	 Jenny Winstead 601-906-1940	 Kim Edwards 601-624-1596	 Kim Little 601-941-5026	 Linny Silts 941-830-2228	 Johnny Hughes 601-927-5455
 Maggi Craft 769-798-8855	 Marlys Myers 601-906-9601	 Michael Green 601-573-0519	 Myssi Cooper 601-624-8505	 Netsie Flynt 601-502-6261	 Paula Pider 601-946-7852	 Rebekah Whittington 601-941-6245	 Renee Grimes 601-479-4943	 Tika Ferrell 601-985-7442	 Collie Ford 601-896-5249

#It's So Good To Be HOME

115 Laurel Park Cove, Suite 210 - Flowood, MS - 601.438.4663

MAYOR'S Prayer Breakfast

May 16, 2025



New BEGINNINGS





Girls Night Out FASHION SHOW

AUGUST 17, 2025
MUSE CENTER AT HINDS COMMUNITY COLLEGE
PRESENTED BY PEARL CHAMBER OF COMMERCE



Jingle Bell Market

The Muse Center at Hinds Community College Pearl, MS
 DECEMBER 6, 2025
 PRESENTED BY PEARL CHAMBER OF COMMERCE



Pearl Day IN THE PARK



Annual GOLF TOURNAMENT

PRESENTED BY PEARL CHAMBER OF COMMERCE



Annual AWARDS BANQUET



Scholarships

PRESENTED BY PEARL CHAMBER OF COMMERCE

Every year the Pearl Chamber awards two \$2500 scholarships to Pearl High School and/or Park Place Christian Academy seniors who are planning to attend Hinds Community College in Pearl.

The two very deserving students in 2025 were **Emma Patrick** and **Maddie Brown** from Pearl High School. Emma is majoring in radiology and plans to work in a healthcare facility. Maddie is currently pursuing a degree in criminal justice and is looking forward to a career in law enforcement. Congratulations ladies! We're excited for you!

Maddie Brown

Emma Patrick

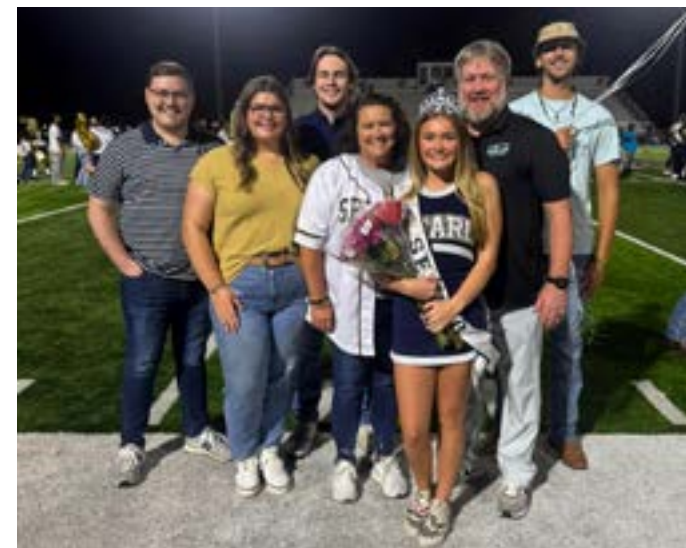

ANDY EATON INSURANCE AGENCY

Serving Rankin County families for over 30 years!

Let us help you with your car and home insurance needs!

601-939-0102
3170 HWY 80 EAST
PEARL, MS

601.825.505
2851 HIGHWAY 80 EAST / BRANDON, MS
RANKINCOOP.COM / THEBRANCHCC.COM
RANKIN COUNTY CO-OP
RANKINCOUNTYCOOP
MON-FRI • 7AM-5PM / SAT • 7AM-4PM

RANKIN COUNTY CO-OP
WHERE CUSTOMERS ARE FAMILY!

THE BRANCH
BY RANKIN COUNTY CO-OP

Exceptional Care You Can Trust

For your convenience, appointments can be made with Dr. Melissa Sanders through your Baptist OneCare® MyChart account or by calling 855-733-8863.

110 SOUTH PEARSON ROAD, SUITE 100 | PEARL, MS

Dr. Melissa Sanders
Family Medicine

BAPTIST MEDICAL GROUP
PEARL PRIMARY CARE
baptistmedicalclinic.org

Get Better.

HVAC SALES & SERVICE • DUCT CLEANING • UV LIGHTS • AIR PURIFIERS



601-939-7420 • www.MyPureAirConsultants.com

Mention this ad for a \$50 new customer service discount
or a \$250 discount for a system replacement.



Manage Your Cards with CardHub!
Free Checking • Free Mobile Banking
Free Mobile Deposit • Home Mortgage Loans
Auto & Personal Loans

www.RivertrustFCU.com | 601-664-2085

Worship GUIDE



ANTIOCH BAPTIST CHURCH
2529 Old Country Club Road
Pearl, MS 39208

**COLLEGE DRIVE SEVENTH-DAY
ADVENTIST CHURCH**
110 College Drive
Pearl, MS 39208

CORNERSTONE CHURCH
1950 Highway 80 East
Pearl, MS 39208

EASTFLOW CHURCH
2917 Highway 80 East
Pearl, MS 39208

EASTSIDE BAPTIST CHURCH
3464 Patterson Drive
Pearl, MS 39208

FAITH ASSEMBLY CHURCH
2065 Murray Drive
Pearl, MS 39208

FIRST BAPTIST OF PEARL
405 North Bierdeman Road
Pearl, MS 39208

FIRST FREE WILL BAPTIST CHURCH
2412 Upper Drive
Pearl, MS 39208

GRACE CHURCH
2610 Napoleon Avenue
Pearl, MS 39208

GRACE PRIMITIVE BAPTIST CHURCH
349 Cross Park Drive
Pearl, MS 39208

GRANDVIEW BAPTIST CHURCH
900 South Pearson Road
Pearl, MS 39208

**MCLAURIN HEIGHTS
BAPTIST CHURCH**
404 Pemberton Drive
Pearl, MS 39208

**MCLAURIN HEIGHTS UNITED
METHODIST CHURCH**
325 Mary Ann Drive
Pearl, MS 39208

MOUNT ELAM BAPTIST CHURCH
701 Old Whitfield Road
Pearl, MS 39208

MOVE CHURCH
2714 MS-468
Pearl, MS 39208

MT. CARMEL MINISTRIES
190 El Dorado Road
Pearl, MS 39208

NEW LIFE CHRISTIAN FELLOWSHIP
120 Save-A-Lot Road
Pearl, MS 39208

PARK PLACE BAPTIST CHURCH
5701 Highway 80 East
Pearl, MS 39208

PEARL FAMILY CHURCH OF GOD
3808 Old Brandon Road
Pearl, MS 39208

PEARL PRESBYTERIAN CHURCH
2933 Old Brandon Road
Pearl, MS 39208

**PEARL UNITED
METHODIST CHURCH**
226 South Pearson Road
Pearl, MS 39208

PEARSON BAPTIST CHURCH
151 South Pearson Road
Pearl, MS 39208

PLEASANT GROVE BAPTIST CHURCH
5512 Old Brandon Road
Pearl, MS 39208

SKYWAY HILLS CHURCH OF CHRIST
3800 Highway 80 East
Pearl, MS 39208

**SKYWAY HILLS
MISSIONARY BAPTIST CHURCH**
3790 Hwy 80 East
Pearl, MS 39208

ST. JUDE CATHOLIC CHURCH
399 Barrow Street
Pearl, MS 39208

**SWEET REST
CHURCH OF CHRIST HOLINESS**
215 Old Whitfield Road
Pearl, MS 39208

THE BRIDGE CHURCH
204 Country Place Parkway
Pearl, MS 39208

THE EXCHANGE
3542 Highway 80 East
Pearl, MS 39208

THE JOURNEY CHURCH
339 Cross Park Drive
Pearl, MS 39208

**TRUITT MEMORIAL BAPTIST
CHURCH**
3705 Old Brandon Road
Pearl, MS 39208



**INDEPENDENT
ROOFING SYSTEMS**
CERTIFIED ROOFING CONTRACTOR

POWERED BY: **RAMPART**
EXTERIOR SERVICES

**OUR COMMERCIAL
ROOFING SERVICES**

- ✓ Roofing
- ✓ Maintenance & Repairs
- ✓ Restoration
- ✓ Waterproofing

CONTACT US

601.922.4301 PEARL

adickerson@roofing.ms

www.roofing.ms

601.264.0951 HATTIESBURG

contactus@roofing.ms

Always a call or click away

Call, click, or stop by today



Chris Irby Ins Agency Inc.
Chris Irby, Agent

401 Cross Park Drive, Suite F, Pearl, MS 39208-8970
Bus: 601-939-4224
chris@chrisirby.com
statefarm.com/agent/us/ms/pearl/ch



State Farm, Bloomington, IL

FIRE Department



The City of Pearl is proud to have two new much-needed fire stations that will be a total game-changer for the Pearl Fire Department and the residents of Pearl. Construction of the new Central Fire Station was necessary due to the significant foundation issues at the former location. It had become unsafe for the firefighters to continue to operate from that location. Central Fire Station is located on Hwy. 80 in the location of the old Pearl Library. Fire Station #5 is located off Greenfield Road on Community College Boulevard. With having a fire station on the east side of the city, the response times are much faster, and they are able to provide life-saving services in a quick time frame. The city has invested 9 million dollars on both facilities and also has a new 1.4 million dollar state-of-the-art 75-foot ladder truck to better serve the west side of Pearl.



PEARL CHAMBER OF COMMERCE • WWW.PEARLMS.ORG • 601-939-3338

Thank You to the Pearl Chamber of Commerce for all you do to help promote Rankin County and everything it has to offer.
We're proud to be a member of this important network!



601.706.4059 / 200 Felicity Street / Brandon, MS 39042
 www.htmags.com hometownrankinmagazine

399 Barrow Street / Pearl, MS
 Saturday Vigil • 5:00pm
 Sunday Masses
 9:30am English / 12:15pm Spanish

601-939-3181
 Visit stjudepearl.org for current Mass times.

YOUR *Trusted* FINANCIAL PARTNER

Tax Preparation • Bookkeeping/Write Up • Auditing
 Tax Planning • Compilation & Review
 Services Consulting Services • Accounting Services

WINDHAM & LACEY, PLLC
Certified Public Accountants
 Auditing | Accounting | Consulting

601-939-8676
 2708 Old Brandon Road, Pearl, MS

181 DOCTORS DRIVE
 PEARL, MS / 601.487.7337

THE VAULT VENUE

202 North College Street • Brandon, MS
 To schedule a tour or make reservations, call 601.260.9277

Chapman's Florist

Park Place Shopping Center, Suite 13 / 5647 Highway 80 East / Pearl, MS / 601-936-0391



Laurin Ishee Bailey

Laurin, a lifelong resident of Pearl, Mississippi, and is a proud member of the Pearl High School Class of 2003, where she served as student body president and a PHS cheerleader. One of her favorite high school memories is cheering on the Pirates during Friday night football games at Ray Rogers Stadium, surrounded by the energy and school spirit of the Pearl community.

Following a family legacy in education, Bailey earned a bachelor's degree in elementary education from Mississippi State University, a master's degree from Mississippi College, and specialist and doctoral degrees in educational leadership from William Carey University. In her 19 years in education, she has served the Pearl Public School District as a classroom teacher, curriculum specialist, assistant principal, and principal. In 2024, she was named assistant superintendent and remains deeply rooted in Pearl, valuing the opportunity to give back to the community that shaped her.

She is a member of McLaurin Heights Baptist Church and enjoys raising her daughter, Kaitlyn Grace, in the same school district she serves, alongside her husband, Ryan.



Justin Rhodes

Justin is a proud native of Pearl, Mississippi, where he graduated from Pearl High School in 1996. Growing up in Pearl shaped his values from an early age: "Pearl is a place where teachers and coaches don't just teach, they shape lives. Their mentorship molded my values early, and I carry that foundation with me everywhere I go."

At Pearl High School, he excelled academically and on the Pearl Pirate Football team, an experience that strengthened his commitment to teamwork and accountability.

Justin continued his athletic and academic journey as a scholarship football player at Arkansas State University in Jonesboro, Arkansas, earning a bachelor's degree in finance. He later returned home to Mississippi to complete his MBA at Mississippi College.

Today, Justin serves as chief executive officer of Baptist Medical Group (BMG) and vice-president of Baptist Connected Care. As CEO of the Mid South's largest multispecialty medical group, he provides strategic direction and operational leadership focused on expanding high quality health care.

Justin and his family also operate a cattle ranch in Rankin County. He and his wife, Lisa Rhodes, met in Pearl and were high school sweethearts. They live in Rankin County with their three children: Addison (19), Marley Kate (16), and Brody (14), and are active members of Pinelake Church.



Sherry Rogers Downs

Sherry is a proud sixth-generation Rankin Countian whose roots and heart run deep in Mississippi. Her parents, Ray and Shirley Rogers, instilled in her a heart for service, a love for people, and for Pearl and the surrounding area. A graduate of Pearl High School, Sherry continued her education at Hinds Junior College and the University of Southern Mississippi where she earned a degree in English. She furthered her education taking classes at Mississippi College and the University of Mississippi. She began her teaching career teaching English at Pearl Junior High School in 1976 and retired from the gifted education classroom at the PPSD in 2017.

A seasoned educator and lifelong learner, Sherry serves as president for the Pearl Educational Foundation for Excellence. She is a lifelong member of McLaurin Heights Methodist Church where she married her husband, Joel, a retired banker, in 1976. They will celebrate their 50th wedding anniversary on June 12 of this year. Together they have two sons, Jordan (Carolyn) and John Rogers (Alisha), and are the proud grandparents of Kruse and Kamdyn who are students at Pearl High School. Sherry enjoys meeting new people and making new friends in her ongoing career as a real estate agent with Havard Real Estate Group.



Brad Hayes

Dr. Hayes is a dedicated and compassionate dentist who has proudly served his community with integrity and excellence for over two decades. A 1991 graduate of Pearl High School, he went on to attend Belhaven University before earning his Doctor of Medical Dentistry from the University of Mississippi School of Dentistry in 2000.

Dr. Hayes is committed to providing high-quality, patient-centered dental care in a comfortable and welcoming environment. He believes dentistry is about more than just treating teeth — it's about building lasting relationships, earning trust, and helping patients feel confident in their smiles.

Deeply invested in his hometown, Dr. Hayes has served as a school board member for over 20 years. He is a former member of the Kiwanis Club of Pearl and has also served several years on the Pearl Chamber of Commerce Board of Directors and served as president.

Beyond the office, Dr. Hayes is devoted to his family and his faith. He has been married to his wife, Beth, for 28 years. Together they have three children: Dillon (married to Sidney), Allyse, and Will, all graduates of Pearl High School.

Dr. Hayes is an active member of McLaurin Heights Baptist Church. He is a deacon and has served on multiple committees. His dedication to his profession, his family, and his faith reflects the values that guide both his personal life and his dental practice.



Brenda Myers

Brenda is a 1974 graduate of Pearl High School. She has been married to Darwin "Homer" Myers, a life-long resident of Pearl, for 47 years. They have two children, Bradley Myers, a 2002 graduate, and Olivia Myers Dees, a 2005 graduate of Pearl High School. While at PHS, Brenda was a member of the color guard and played tuba in the concert band. She attended Ole Miss and graduated from the University of Southern Mississippi with a B.S. in Accounting. While at USM, Brenda was a member of the Pride of Mississippi Marching Band.

After graduation, Brenda obtained a certified public accountant license and began her career with a CPA firm. She later worked with Saks Fifth Avenue as an accountant and Mississippi State Tax Commission as an auditor.

She was an active member of the Pearl PTA and the Pearl Educational Foundation for Excellence. Because of Brenda's love for the city of Pearl and respect for education, she was delighted to be appointed to the Pearl school board. Serving in this position had been a long-time dream and in 2005, Brenda was hired as the chief financial officer of Pearl Public Schools.

For fifteen years she took pride in being a member of the administrative team, and Brenda was active in a state organization to further her knowledge of school finance. Brenda is currently retired but serves as treasurer of the Pearl Educational Foundation and working part-time with the Pearl Chamber of Commerce.



John Bourgeois

John is the chief operations officer and senior principal engineer at Allen Engineering and Science in Jackson, Mississippi. His primary areas of practice include structural engineering, civil engineering, program management, and environmental engineering. He is also a licensed contractor. John earned a Bachelor of Science in Civil Engineering from Mississippi State University in 1986 and has practiced engineering for nearly 40 years. He is a licensed professional engineer in more than 20 states.

In addition to his engineering career, John has a distinguished record of military service. He began serving in 1982 with the Mississippi Army National Guard in the 114th Military Police Company as a combat military police officer. In 1986, he transferred to the 168th Engineer Group, where he served as a combat engineer. In 1988, John transferred to the Mississippi Air National Guard Civil Engineering Squadron and earned his commission as an officer in 1989. During his career, he served in several leadership roles until his retirement in 2017 after 35 years of military service.

John and his wife, Kathy, have been married for 35 years. They have a son, Brian, and a granddaughter, Bennett. John, Kathy, and Brian all graduated from Pearl High School, and the family has lived in Pearl for more than 45 years, maintaining a deep connection to the community.



Frisco Deli

WORKING WITH NUMBERS

CAMILLE ANDING

At age fourteen, Mitchell Malouf suffered a major loss in the death of his dad. Without the main provider, Mitchell's mother told her teenager he would have to ask his uncle for a job. Dropping out of school to work was Mitchell's hope, but his mother said he would finish school *and* get a job. Thus began the instilling of a work ethic that's grown and thrived over the years. At the healthy age of eighty-four, Mitchell still goes to work every day at his hugely popular restaurant – Frisco Deli.

Mitchell not only learned a strong work ethic at an early age, he continued his education and earned an accounting degree at Ole Miss. It was a perfect fit for this Malouf who was gifted with numbers. During his junior year, universities nation-wide were given the same accounting quiz to determine the best accounting department among the universities. Malouf and his professor took the quiz. His professor scored 185 and Malouf out-scored his professor with a 198 – the two highest scores in all the universities.



However, the accounting numbers didn't fulfill the spirit of entrepreneurship that drove Mitchell to other challenges. He added the title of realtor to his list for several years. He and his brother-in-law, Paul Couch, opened the Malaco Recording Studio in Jackson and hung artists' gold and platinum records on its walls. An Army stent was another part of his years.

Some of Malouf's older customers remind him of the good times they shared when he was owner of The Zodiac and Hullabaloo in Jackson, two entertainment enterprises Malouf operated and sold after two years. He tried event planning in Jackson for famous entertainers, but the "numbers" weren't right for Malouf. The perfect fit was still waiting.

Then that opportunity came when his brother-in-law saw an ad in an Arizona magazine for a chain restaurant – the Frisco Deli. He pointed it out to Mitchell, and in 1984 Mitchell opened that restaurant in the Metrocenter, a popular restaurant that was no longer a chain but a Malouf business. Success called for an additional location in 1985 at Northpark Mall.

In 1993, Frisco Deli opened in Pearl and immediately began drawing customers throughout the area. Malouf's son, Mitchell Jr., who had worked at the Metrocenter location for sixteen years, joined his dad at the Pearl location. You'll find him working in all areas of the restaurant like most of the other seven employees along with the four family members who call the Frisco a great place to work.

Mitchell Sr. is quick to share his goal of making his employees and customers satisfied. He and wife, Judy, see the business as God's blessing, and Mitchell readily affirms, "Jesus was Lord before we ever opened up." Judy is in charge of all the business filings and helps take care of loose ends at home so Mitchell can be at work every weekday.

Mitchel describes himself as an "honest and hard-working" boss. As for perks for the employees, Mitchell understands that part-time work doesn't pay the bills, so he offers forty to sixty hours of work a week for those that want it.

The longevity of several on the restaurant's payroll confirms the healthy work culture at Frisco Deli. Judy admits

that being a little crazy is descriptive for part of the team. Arthur Harris, one of the twenty-year employees, was working the drive through when a customer examined her rib order and complained that one was burned. Arthur asked to see it and proceeded to take a bite. He told the customer it didn't taste burnt to him! Mitchell Jr. who has the gift of seeing and hearing all that goes on around him, quickly offered her another rib or a refund.

The most challenging part of Malouf's operation of the restaurant is the food costs. When his son added catfish to their menu, it jumped to being a great seller. That cost was initially \$38 for a case of Superior Catfish by the Mennonites out of Macon, Mississippi. It's now \$91 a case and has gone as high as \$104 a case. Raising prices ranks low on Malouf's philosophy on restaurant operations.

Malouf makes no apologies for his search for a good deal. He visits at least three different companies to shop for groceries, making him a familiar face to their employees. Judy said, "He's like a rockstar when he goes in – everyone knows him."

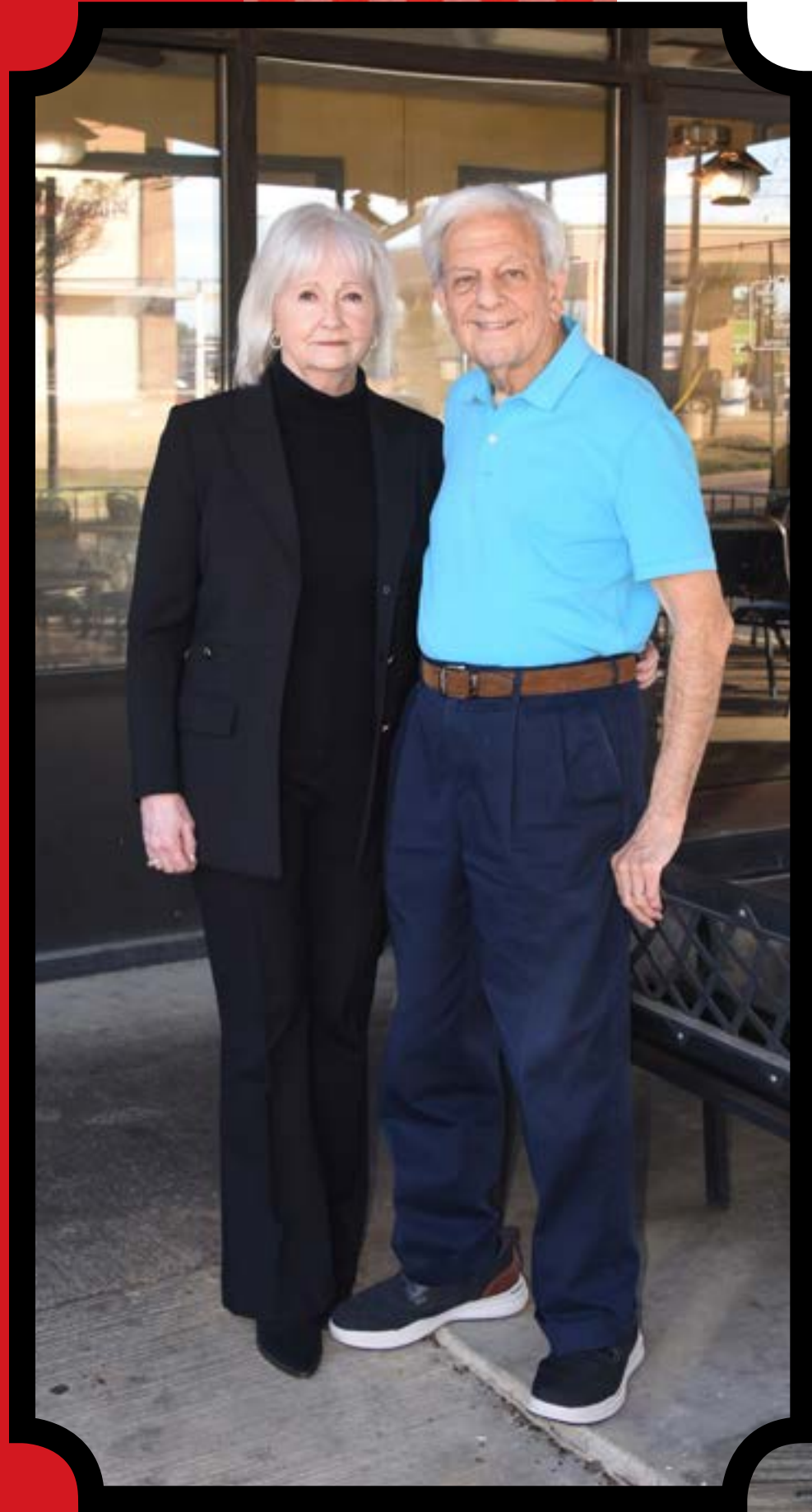

When Covid shut down so many businesses, Frisco Deli broke records with its sales. They clocked ninety orders served through their drive-through window in a one-hour sequence!

That's the kind of operation the employees run at Frisco Deli. Malouf insists that they serve the best food at a reasonable price, quickly, and that the customers leave there pleased. They also showcase seasonings and recipes that are family creations. However they do not adhere to the saying: "The customer is always right." They believe that every item served to their customers is first quality, and they are always willing to correct any issues the customers might have.

April 1 falls on a Wednesday this year and, God willing, customers will find Mitchell Malouf somewhere in the Frisco. Wish him a happy 85th birthday, and just be assured that the old saying about April Fool's Day has no connection at all with this very fulfilled and successful numbers whiz.



Boudreaux's MEN'S • WOMEN'S • GIFTS
PEARL, MS 39208

PHONE: 769-428-4154
EMAIL: SHOPBOUDREAUXS@GMAIL.COM
WEBSITE: SHOPBOUDREAUXS.COM

**YOU'RE NOT JUST A MEMBER.
YOU'RE AN OWNER.**

ALL YOU NEED TO JOIN MEFCU IS A MINIMUM \$1.00 DEPOSIT IN A SHARE SAVINGS ACCOUNT.

BECOME A MEMBER TODAY!
VISIT ANY OF OUR BRANCHES OR APPLY ONLINE.

(601) 922-3350
MECUANYWHERE.COM
RIDGELAND • BYRAM • PEARL

Members Exchange
FEDERAL CREDIT UNION

GREAT FOOD. GREAT VIBES.
**Pearl Chamber 2025
New Business of the Year**

**Dr. Jason Eklund, DMD, PA
GENERAL DENTISTRY**

2701 Old Brandon Road
Pearl, MS / 601-939-3561

Certified Diamonds, Bridal, Colored Stones,
Earth Grace, Julie Vos, Citizen Watches, as well
as GIA Certified Appraisals & Ear Piercing

Crossgates Jewelers, Inc.
401 CROSS PARK DRIVE - PEARL, MS 601.939.9313

**RESTORING BROKEN FAMILIES
ONE MAN AT A TIME**

Adult & Teen Challenge
Mercy House

**WAYS TO HELP MEN
who want freedom
FROM DRUG ADDICTION**

DONATE CLOTHES & MORE!
SuperThrift Byram
SuperThrift Pearl
601-768-3532

DONATE A VEHICLE!
601-572-7296

ANY CONDITION
ANY VEHICLE
BUSINESS-FLYET VEHICLES
TAX DEDUCTION

SuperThrift Mercy House
Mercy House Auto Center 801-300-0248

WWW.MERCYHOUSE.ORG

**HENRY'S
TEAM TEN**
EST. 2023

5513 Old Brandon Road Pearl, MS 601-414-2814



FOR ALL YOUR EVENT RENTAL NEEDS!

601.932.2341

WWW.EVENTPROSMS.COM

BANKFIRST

(601) 992-8510 | bankfirstfs.com

Member FDIC

EQUAL HOUSING LENDER

NMLS #1114419



signmark

SIGNS • MARKETING • DESIGN

228 NORTH PEARSON ROAD
PEARL, MS 39208

601-932-6699 • sales@signmark.us

Pearl

MISSISSIPPI
CHAMBER OF COMMERCE



WE OFFER MUCH MORE THAN COFFEE:

BREAKFAST
BRUNCH
LUNCH

601-321-9405

315 AIRPORT ROAD SOUTH • PEARL, MS

SALUTE to First Responders



Chief
**Nick
McLENDON**
PEARL POLICE DEPARTMENT

Tell us a bit about your journey to becoming Pearl chief of police?

I started as a reserve officer in 2004 at Pearl while in college, then came on as a fulltime patrolman and later moved to the drug interdiction unit. I had an opportunity at a neighboring department where I spent 15 years in various roles—from investigations to captain—and eventually became the chief of that department. When the opportunity arose to return to Pearl, it felt like a calling. Coming back to serve the community that raised me was a full circle moment in my career.

How long have you been an officer?

22 years.

What does it mean to you personally to take on this role in Pearl?

It brings me tremendous pride to represent the City of Pearl because this is where I was born and raised. Serving and protecting the community that shaped me carries a special weight. Whether it's honoring civic responsibilities or standing against the evil in this world, I'm grateful for the chance to serve the people who mean so much to me.

What experiences or mentors have shaped your leadership style the most?

I was blessed to work under two chiefs who greatly influenced the leader I am today. Their leadership styles were very different, but each taught me valuable lessons. Chief Russel James emphasized that the needs of your employees should come before your own and that priorities must stay in order: faith, family, the job. I've carried these principles forward and continue to share them with young officers as they grow in their service.

What are your top priorities for the department over the next 12 to 24 months?

My goal is to raise up future leaders in law enforcement. This job is not about me—it's about investing in others so they have the tools and support to serve our community safely and proactively. We border one of the most violent cities in America, and our culture of constitutional, proactive, accountable policing helps ensure our mission is clear: if you come into our city to break the law, you will be held accountable. It's an approach that may not please everyone, but it's one that Pearl's law-abiding citizens appreciate.

How do you plan to strengthen the department's relationship with the Pearl community?

By continuing to be present and proactive. Not every interaction should be enforcement related. Positive, everyday connections with our residents build trust and show that we're here to serve—not just respond.

What drives you to continue serving in this field after so many years?

I find fulfillment in leaving things better than I found them. Whether in leadership or on my farm, I enjoy using my abilities to improve whatever mission I'm working on. Service has always been at the heart of what I do.

What advice would you give to young people considering a career in law enforcement or emergency services?

This isn't a job—it's a calling. Your mindset shapes everything. Some days will test you, and others will reward you in ways few careers can. A strong support system is essential to keep you grounded and focused on serving others.

What is your favorite thing about the city of Pearl?

The sense of pride and community. It's always a great day to be a Pirate.

AcuTax

Professional Tax Return Preparation

601.201.0489

Call or text for an appointment
Monday-Saturday.

Ron Morgan



406 NORTH BIERDEMAN ROAD
PEARL, MS
Former McKinley Zebert Law Building
across from First Baptist Church
Member of National Association of Tax Professionals



601-932-6301
1227 Phillips Lane / Pearl, MS
Monday-Friday 10:30am-8pm

WWW.ROBERSONCONSTRUCT.COM

601-937-2069
FREE ESTIMATES



Transform your outdoor spaces without lifting a finger. Whether it's roofing, fencing, decks or patios, we've got you covered. Roberson Construction is your one-stop shop for all your exterior project needs.

ELEVATE YOUR EXTERIOR WITH
ROBERSON CONSTRUCTION.

Do some savings self-care. Bundle home & auto.

Jason Quin RICP®

Agent

100 N Bierdeman Road Suite A
Pearl, MS 39208-4648

Bus: 601-936-2424

myagentjason.com

jason@myagentjason.com



"Proudly serving Pearl and Rankin county for over a decade!"

We now have a 2nd location in Madison!

1069 Highway 51 Ste B
Madison, MS 39110
601-707-4152

Like a good neighbor, State Farm is there.®

I can save you time and money when you bundle your home and auto insurance. Call, click or stop by for a quote today.

Don't forget to ask us about our awesome life insurance programs!

Availability and amount of discounts and savings vary by state.

State Farm Mutual Automobile Insurance Company
State Farm Indemnity Company
State Farm Fire and Casualty Company
State Farm General Insurance Company
Bloomington, IL

State Farm County Mutual Insurance Company of Texas
State Farm Lloyds
Richardson, TX

State Farm Florida Insurance Company
Winter Haven, FL

Scan QR for quote to SAVE \$ or for more product information





Breakfast - Lunch - Drinks



It's never too early to get toasted!

Now Open!

215 BASS PRO DRIVE / PEARL, MS
601-414-9925 / MONDAY-SUNDAY 7AM-3PM

